

Judging & Showing Handbook 2025



Cymdeithas y Merlod a'r Cobiau Cymreig
The Welsh Pony & Cob Society





CONTENTS	Page
BREED DESCRIPTION	2
DEFINITIONS	4
AFFILIATED SHOWS	6
RULES AND REGULATIONS RELATING TO AFFILIATED SHOWS	6
MEDALS – Rules and regulations	9
OVERSEAS MEDALS	10
PERFORMANCE MEDALS	11
RULES FOR JUDGES	12
RULES FOR EXHIBITORS, OWNERS AND PRODUCERS	14
SHOWING RULES	16
SARUM STUD JUNIOR GELDING SCHEME	22
TREVALLION SENIOR GELDING SCHEME	23
MINMON IN HAND VETERAN SCHEME	23
SIRE-RATINGS	24
RULES AND REGULATIONS – Other Societies	25
PROHIBITED SUBSTANCES, POLICY AND PROCEDURES	26
CONDITION SCORING DIAGRAM	Inside back cover

All shows affiliating to the Welsh Pony & Cob Society must agree to abide by the Rules and Recommendations of the Society as detailed in this current Judging and Showing Handbook. They must also confirm that they have current valid Public Liability, Employers Liability insurance and a complaints procedure.

Judges, exhibitors, owners and producers should regularly refer to WPCS website www.wpcs.com for any updates or changes to rules in this document.

DISCLAIMER OF LIABILITY

The Welsh Pony and Cob Society nor any agent, employee or representative, accepts liability for any accident, loss, damage, injury or illness to horses/ponies, owners, riders, handlers, spectators, producers or any other person or property whatsoever, with regards to affiliated events; whether caused by negligence, breach of contract or in any way whatsoever. Any exhibitor or parent/guardian of any such exhibitor does so at their own personal risk. It is strongly recommended that all members and exhibitors carry PUBLIC LIABILITY INSURANCE in order to provide adequate indemnity to protect themselves against their negligence or other such any claims.

BREED DESCRIPTIONS

Showing classes for animals registered in Sections A, B, C or D of the WPCS Stud Book must be judged in accordance with the breed description contained within the Stud Book. Judges are empowered to judge according to personal preference.

THE WELSH MOUNTAIN PONY

Not exceeding 121.9 cm (12.0 hands)

Section A of the Stud Book

General Character - Hardy, spirited and pony-like

Colour - Any colour, except piebald and skewbald

Head - Small, clean-cut, well set on and tapering to the muzzle

Eyes - Bold

Ears - Well placed, small and pointed, well up on the head, proportionately close

Nostrils - Prominent and open

Jaws and Throat - Clean and finely-cut, with ample room at the angle of the jaw

Neck - Lengthy, well carried and moderately lean in the case of mares, but inclined to be cresty in the case of mature stallions

Shoulders - Long and sloping well back. Withers moderately fine, but not "knifey". The humerus upright so that the foreleg is not set in under the body.

Forelegs - Set square and true, and not tied in at the elbows. Long, strong forearm, well developed knee, short flat bone below knee, pasterns of proportionate slope and length, feet well-shaped and round, hoofs dense.

Back and Loins - Muscular, strong and well coupled

Girth - Deep

Ribs - Well sprung

Hind Quarters - Lengthy and fine. Not ragged or goose-rumped. Tail well set on and carried gaily.

Hind Legs - Hocks to be large, flat, and clean with points prominent, to turn neither inwards nor outwards. The hind legs not to be too bent. The hock not to be set behind a line from the point of the quarter to the fetlock joint. Pasterns of proportionate slope and length. Feet well-shaped, hoofs dense.

Action - Quick, free and straight from the shoulder and hocks well flexed with straight and powerful leverage and well under the body.

THE WELSH PONY

Not exceeding 137.2 cm (13.2 hands)

Section B of the Stud Book

The general description of ponies in Section "A" of the Stud Book is applicable to those in Section "B", but more particularly the Section "B" pony shall be described as a riding pony, with quality, riding action, adequate bone and substance, hardiness, and constitution and with pony character.

THE WELSH PONY OF COB TYPE

Not exceeding 137.2 cm (13.2 hands)

Section C of the Stud Book.

THE WELSH COB

The height should exceed 13.2 hh (137.2 cms): no upper limit.

Section D of the Stud Book

Detailed Description of Sections C and D.

General Character - Strong, hardy and active, with pony character and as much substance as possible.

Colour - Any colour, except piebald and skewbald.

Head - Full of quality and pony character. A coarse head and Roman nose are most objectionable.

Eyes - Bold, prominent, and set widely apart.

Ears - Neat and well set.

Neck - Lengthy and well carried. Moderately lean in the case of mares, but inclined to be cresty in the case of mature stallions.

Shoulders - Strong but well laid back.

Forelegs - Set square and not tied in at the elbows. Long, strong forearms. Knees well developed with an abundance of bone below them. Pasterns of proportionate slope and length. Feet well-shaped. Hoofs dense. When in the rough, a moderate quantity of silky feather is not objected to, but coarse, wiry hair is a definite objection.

Middlepiece - Back and loins, muscular, strong, and well-coupled. Deep through the heart and well-ribbed up.

Hind Quarters - Lengthy and strong. Ragged or drooping quarters are objectionable. Tail well-set on.

Hind Legs - Second thighs, strong and muscular. Hocks, large, flat, and clean, with points prominent, turning neither inward nor outwards. The hind legs must not be too bent, and the hock not set behind a line falling from the point of the quarter to the fetlock joint. Pasterns of proportionate slope and length. Feet well-shaped. Hoofs dense.

Action - Free, true and forcible. The knee should be bent and the whole foreleg should be extended straight from the shoulder and as far forward as possible in the trot. Hocks flexed under the body with straight and powerful leverage.

DEFINITIONS

For the purpose of this handbook the following definitions apply:

Member - Member of Welsh Pony and Cob Society.

Exhibitor – An owner, producer, or other person responsible for an animal at a show.

Producer – A person who provides an equine production service to another person for remuneration.

Trainer – A person who undertakes the training of a pony/cob/rider for any discipline.

Lessee/borrower – A person for the purpose of showing who is deemed to be the owner.

Immediate Family – The following are classed as immediate family for the purpose of rules relating to impartiality:

Father, Mother, Sister, Brother, Sister-in-Law, Brother-in-Law

Grandparents, Grandchild, Son, Daughter, Son-in-Law, Daughter-in-Law

Husband / Wife / Partners

Parents Partners

Stepparents, Step Grandparents, Stepson, Stepdaughter, Stepbrothers, Stepsisters

Legal Guardians/God Parents/God Children

Niece/ Nephew

(Exhibitors and judges maybe requested to verify/clarify any of the relationships above).

Competitor - Person who handles, rides, or drives an animal in the showing

Society – Welsh Pony and Cob Society.

Passport - A passport is a legal document which uniquely identifies a horse or pony. In terms of showing, it must travel with animals as it identifies the owner and the actual animal. It is the legal responsibility of the current owner to ensure the document is kept up to date in terms of ownership. It is the responsibility of exhibitors to ensure the passport accompanies the animal to the show or activity. The Welsh Pony and Cob Society is the Passport Issuing Authority (PIO) for Welsh Ponies and Cobs and all changes of ownership must be recorded with the Society within 30 days of the sale of the animal. This is a legal obligation DEFRA / Welsh Assembly Government failure to do so could lead to a penalty fine from either of these bodies. It is important to note the WPCS passport is the property of the WPCS and not that of the owner of the animal.

Membership Card - Membership cards are issued annually to all paid up members of the Welsh Pony and Cob Society. If the original card has been lost/stolen/misplaced duplicate membership cards are available from the WPCS Office at a cost of £10.00 per card.

Show Season – 1st January to 31st December.

For the purpose of Showing the following definitions apply:

Males

Stallion – an entire male, four years old and over. All stallions exhibited in hand, ridden, or driven must be in possession of a Welsh Pony & Cob Society Licence of Correctness (or acknowledged alternative) prior to showing.

When a stallion/colt is entered for a show, you should state their stallion licence number on the entry form for WPCS Affiliated Shows.

Colt – an entire male, not exceeding three years old. Colts are not required to be licensed for the purpose of showing. They are eligible to be licensed from 1st January of their 2nd year for breeding purposes.

All colts presented for stallion premiums must be licensed.

Gelding – a castrated male. All geldings should have their passports over-stamped “gelding” by the Welsh Pony and Cob Society.

Females

Mare - female 4 years old and over.

Filly – female not exceeding 3 years old.

Brood mares must be 4 years old or over with foal at foot or have produced a foal in the current year.

Brood mares must be accompanied in the ring by their own foal, or a veterinary certificate justifying the absence of the foal must be produced on request.

A ‘Novice brood mare’, must not have won a brood mare class prior to 1st January of the current year of showing.

A barren mare is a mare that has not produced a foal and will not produce a foal in the current year.

Fillies 3 years old and under with foals at foot cannot be shown.

Foal – either colt or filly born up to 31st December of year of birth.

Mares with foals under 3 weeks of age must not be exhibited.

Foals must not be bitted and must be shown in a halter or leather head collar/slip.

Foals must not be shod.

For the purpose of showing foals below the age of four months should not be exhibited without their dam, unless accompanied by a Veterinary certificate.

The age of all animals is calculated from 1st January in the year of birth.

1.0 AFFILIATED SHOWS

- 1.1 All shows awarding WPCS Bronze or Silver Medals, rosettes and performance medals must affiliate to Welsh Pony and Cob Society. The cost of affiliation is £50.00 including up to 8 standard rosettes, and an affiliation form can be downloaded from the WPCS website. Medal packages include the cost of affiliation.
- 1.2 Affiliation forms must be received by the Society office accompanied by the correct payment for the affiliation and signed liability waiver form. Schedules will not be approved by the Society until forms and payment have been received.
- 1.3 All shows affiliating to the Welsh Pony & Cob Society must agree to abide by the Rules and Recommendations of the Society as detailed in this current Judging and Showing Handbook. They must also confirm that they have current valid Public Liability, Employers Liability insurance and a complaints procedure.
- 1.4 Affiliated shows must include the below GDPR wording within their show schedule. Failure to do this will result in the affiliation being withdrawn.

Below is a copy of the statement that must be included:

Your personal data

Exhibitor you will need to provide the WPCS with certain personal information relating to you. Your privacy is extremely important to WPCS, so we want you to know exactly how we will use that personal information. Our full privacy notice setting out detailed information about matters such as what personal information we use, for what purpose we use it, what our legal basis for doing so is and who we share your personal information with, can be viewed on our website <http://wpcs.uk.com/> If you would prefer to see a hard copy of our privacy notice, please ask a member of WPCS staff to provide you with the same.

- 1.5 Affiliated Welsh Pony and Cob classes must be judged by a Judge taken from the appropriate WPCS Panel of Judges. A Judge from any section of the in-hand panel is currently eligible to judge Welsh Part Bred in-hand classes.

RULES AND REGULATIONS RELATING TO AFFILIATED SHOWS

General

- 1.6 The Society's Bronze and Silver medals are awarded for In-hand classes at shows affiliated to the Welsh Pony & Cob Society which have paid the appropriate affiliation fee before the show date. The fee must include the full package price. The fee covers the cost of a rosette for each section Champion, the medal, the engraving and a display case. Medals are not awarded on the day and are sent at a later date subject to meeting the criteria. Details of the award an animal has obtained can be found on the 'Judging and Showing' section of the Society website. On the day of the show, the Champion of a bronze or silver medal section will receive a rosette. Any breach in the following rules will result in the awards being withheld.
- 1.7 Where Silver medals are awarded, that show cannot also award a Bronze medal or Bronze Rosette.

- 1.8 Schedules plus a competitor entry form (blank is acceptable) and signed liability form for all affiliated shows, must be submitted at least three weeks prior to the show date to the WPCS Office. The show must make provision for the competitor to provide the owner's membership number on the entry form or online. Provision of this must be demonstrated before an affiliation number will be issued. Your schedule requires approval, prior to printing, together with the appropriate affiliation forms and fees. Shows must allow the office a reasonable amount of time for approval.
- 1.9 Schedules for affiliated shows must include their unique affiliation number provided by the Society upon approval of their draft schedule.
- 1.10 Silver and Bronze medal shows **MUST** be pre-entered, no entries substitutions or nominations are allowed after the entry closing date.
- 1.11 Medals (subject to meeting the criteria) will only be awarded to an animal correctly listed in the results supplied to the WPCS office either by hand or recorded post.
- 1.12 Affiliated shows offering medals must lodge a catalogue of entries before the show date containing the entries in each class and giving the name and number of the exhibits as registered or entered in the Welsh Pony & Cob Society's Stud Book and the owners WPCS Membership number. This can be via email or post. Failure to adhere to these rules will result in the medal awards being withheld or lost by the show.
- 1.13 If an animal is successful in obtaining a medal award at a show and the animal is not registered at the time of entry at the show, the application for registration must be made within one month of the date of the show, otherwise the medal will not be awarded.
- 1.14 Geldings not holding the correct status will be allowed 14 days from the date of the show to provide the Society with the passport including the fully completed castration section for updating to Gelding. Those not updated within 14 days will not be eligible for a Society medal (subject to meeting the criteria).
- 1.15 No animal shall be awarded more than one gold, silver, or bronze medal in any one season. The Welsh Mountain Pony Stallion Premium Champion is exempt from this rule.

Results

- 1.16 The results of all bronze and silver medal shows are compiled by Society staff and printed in the annual WPCS Journal (subject to receiving them from the show). Any animal eligible for a medal will receive this via post directly to the exhibitor following the engraving taking place. Due to the fact that the medal can be offered to the Champion or Reserve Champion it is vitally important that the results are received as this does have a knock-on effect for shows held later in the year.
- 1.17 Copies of marked catalogues and correctly signed cards must be submitted to the WPCS office either by post (recorded delivery), by hand or via email (enquiries@wpcs.uk.com). Marked catalogues/official record of entries must be lodged at the WPCS office within 7 days of the date of the show duly marked to show the placings 1st – 4th as a minimum as well as Champion and Reserve Champion. Failure to adhere to these rules may result in the medals being withheld or lost by the show.

- 1.18 Shows must take full responsibility for the accuracy of results. It is the responsibility of individual shows to ensure that the information sent to the Society is accurate and free from errors. If it is subsequently found that a medal has been awarded incorrectly due to an error or omission in the details provided to the Society, it will be the show's responsibility to facilitate the return of the wrongly awarded medal to the Society. The show will be liable for all cost incurred. Once the medal has been returned the medal will be reissued to the correct animal.
- 1.19 Medals will only be awarded to animals who are registered with the Society and in the correct ownership and whose owners have paid their subscriptions for the current year or are life members of the Welsh Pony & Cob Society prior to attending the show.
- 1.20 Owners/Lesseees/Producers/Handlers must ensure that the correct ownership of the animal is recorded within 14 days from the date of the show. Please refer to current Passport regulations.
- 1.21 Owner(s) / lessee(s) must ensure that animals are entered in their own name(s) irrespective of who actually exhibits or produces the animal.
- 1.22 Medals will only be awarded where the classes are judged by a Judge who is on the appropriate Welsh Pony & Cob Society Panel of Judges.
- 1.23 Show secretaries must ensure that the results card, which will be supplied on receipt of the completed affiliation form and appropriate fee, is available for each officiating Judge to sign confirming the Champion and Reserve Champion in each section.
- 1.24 Classification in the schedules of the shows affiliated to the Welsh Pony & Cob Society must in all cases be in keeping with the WPCS rules in relation to height limits.
- 1.25 The Society reserves the right to withdraw any awards from a show.
- 1.26 A Judge is empowered to withhold awarding a medal if they think the animal in question is of insufficient merit or not of conformity of the breed standard.
- 1.27 Results of Champion and Reserve Champion from each show will be published on the Show section of the Society website as soon as reasonably practicable after the show. Owners will then have 30 days from the date of publication of the results to raise any issues regarding the placings of Champion and Reserve Champion of that particular show. After this time scale the results shall be deemed final.

SPECIFIC MEDAL DETAILS

GOLD

- 1.28 The Society's In-Hand Gold Medals are only awarded at the Royal Welsh Agricultural Society's Annual Show. The Gold Medal must only be awarded to the Champion Male, Female and Youngstock. If an animal wins the Youngstock and Overall championship only one medal will be awarded. In the case of an animal not registered at the time of entry at the show at which a medal is competed for, application for registration must be made within one month of the date of the show, otherwise the medal will not be awarded. The Gelding section Champion is also awarded a Gold Medal, Geldings not holding the correct status will be allowed 14 days from the date of the show to provide the Society with the passport including the fully completed castration section for updating to Gelding.
- 1.29 To award Society Gold Medals a judge must have an asterisk for that section.

SILVER Medals

List of silver medal shows that have been invited to affiliated for 2025. Please note these shows are subject to affiliation fees being paid and we therefore recommend you check the Society website as confirmation of affiliation.

Anglesey County Show	Northern All Welsh
The Royal Cheshire County Show	Pembrokeshire County Show
Denbigh and Flint Show	Royal Bath and West Show
Glanusk Welsh Stallion Show	Royal Highland Show
Lampeter Stallion Show (Welsh Breeds)	Royal Lancashire Agricultural Show
The National Welsh Championship Show	Usk Show

- 1.30 To be eligible for the award of the Society's Silver Medal, an affiliated show must award Silver status to all 5 sections of the Stud book and have classification in their schedule providing at least six classes for any one section of the Stud Book for stallions, mares, geldings and youngstock registered in the Welsh Pony & Cob Society Stud Book (with the exception of Stallion & Youngstock Shows).
- 1.31 A Judge appointed to adjudicate Silver **medal** must be in possession of an *asterisk for that section.
- 1.32 A show awarding Silver **medals** for sections A, B, C, D & WPBR must appoint a minimum of 2 separate judges from the WPCS judges panel who are eligible to judge the appointed sections.

BRONZE Medals

- 1.33 **Bronze medals will only be awarded at Area Association Shows for 2025 (Subject to affiliation).**
- 1.34 To be eligible for the award of the Society's Bronze medal, you must have classification in the schedule providing at least four classes for any one section of the Stud Book for stallions, mares, geldings and youngstock registered in the Welsh Pony & Cob Society Stud Book (with the exception of Stallion & Youngstock Shows).

WPCS IN HAND BRONZE MEDAL ROSETTE AWARD

- 1.35 At a show where WPCS bronze medal rosettes are awarded entries can be taken on the day.
- 1.36 There is no limit to the amount of WPCS bronze medal rosettes one animal can win in any one season.
- 1.37 To be eligible for the award of the Society WPCS bronze medal rosettes, an affiliated show must have classification in their schedule providing at least four classes for any one section of the Stud Book for stallions, mares, geldings and youngstock registered in the Welsh Pony & Cob Society Stud Book.
- 1.38 WPCS bronze medal rosettes are to be awarded on the day. Prior to awarding the rosette, the steward should check the catalogue for the competitor's membership number and verify they are a current member of the WPCS before awarding the rosette. If not a member, the rosette will be passed to the Reserve providing, they are a valid WPCS member.**
- 1.39 On completion of judging an in-hand WPCS bronze medal rosettes class, all Judges must sign the lilac result card confirming the Champion and Reserve Champion. It is the Judge's responsibility to ensure, with their Steward and or Show Secretary, that the correct animal and the correct exhibitor catalogue number correspond and appear on the card.

OVERSEAS MEDALS

The Society's Overseas Medals are awarded for In-hand classes at shows affiliated to the Welsh Pony & Cob Society which have paid the appropriate affiliation fee before the show date. The medal fee includes the cost of a display case for each medal.

Overseas medals can either be awarded to each section champion or overall supreme In-hand Welsh only.

- 1.40 An Affiliated Show, to be eligible for the award of the Society's Overseas Medal, must have classification in their schedule providing at least four classes for any one section of the Stud book for stallions, mares, geldings or youngstock registered in the appropriate Overseas Stud Book or the Welsh Pony and Cob Society Stud Book.
- 1.41 The Judge nominated must be on at least one of the WPCS judging panels.
- 1.42 Copies of show schedules must be forwarded to the WPCS Office prior to going to final print for approval.
- 1.43 Overseas Association rules will apply to all WPCS classes.
- 1.44 Additionally, Show Secretaries, if they wish the medal results to be included in the annual WPCS Journal, must return to the WPCS Office the result cards supplied. These must be correctly signed by the officiating Judge/s, to confirm the Champion in the appropriate sections / championships where medals are awarded.
- 1.45 It is not compulsory for the awards to be printed in the Journal, please indicate on the result card where appropriate, but the results card/s **MUST** be returned to the Society within 21 days of the date of the show, whether the results are to be printed in the Journal or not.
- 1.46 Copy for the Journal must be submitted to the WPCS by 30th September annually.
- 1.47 If these rules are not adhered to the society reserves the right to withdraw the award of medals

WPCS GOLD PERFORMANCE MEDAL

- 1.48 An Animal can only be awarded one Gold Performance medal in any one season.
- 1.49 The Royal Welsh Agricultural Society Show: - Champion Ridden Section A, B, C, D, WPBR and Champion Welsh Driving exhibit.
- 1.50 Horse of the Year Show: - The winners of the ridden Section A, B, C & D and the highest placed WPBR in the Part bred class. **There will also be an allocation of additional gold performance medals for some Welsh equines within classes to acknowledge performance.**

WPCS PERFORMANCE MEDALS

- 1.51 WPCS Performance Medals may be awarded in any discipline where the Welsh breeds successfully compete.

Shows/events awarding WPCS Performance medals must:

- 1.52 Affiliate to WPCS by completing the affiliation form accompanied with a fee of £50.00.
- 1.53 Select Judges from the WPCS ridden/**driven** panel for 'Welsh only' ridden/**driven** classes.
- 1.54 **WPCS performance medal classes can be entered on the day.**
- 1.55 Obtain proof that the animals are eligible for the award e.g., name and registration number, or the passport. Animals must be registered in the WPCS Stud Book including Welsh Part-breds.
- 1.56 Ensure the results sheet is sent back to WPCS Office for checking to establish eligibility. Performance Medal Cards must be signed by the Judge.
- 1.57 There is no limit to the number of medals one animal can win in any one season.
- 1.58 Performance medals will be awarded from the Society Office following the return of the Performance Medal Cards. Subject to the animal being in the correct ownership or a valid lease being in place covering the show date; alongside the relevant membership (full or junior) being in place at the time of the show. Performance medals not awarded will be carried over to the next year.
- 1.59 In mixed company in any performance event, medals can be awarded to the highest placed Welsh animal but no lower than fourth place.
- 1.60 In ridden showing classes and **driven classes**, medals can only be awarded by a breed Society Ridden/ **Driven** Panel Judge, if in mixed company only to the highest placed Welsh animal but no lower than fourth place.

Nominations for Performance Medals

- 1.61 Medals can also be awarded by nomination. The Society welcomes nominations for consideration for the WPCS Performance Medal on the grounds of outstanding achievement in the field of performance. Full details of the animal's achievement, detailing the venue, level/type of competition and any other supporting evidence. Factors which will be taken into account in making an award will be level of competition, competition against other breeds/types and the significance of the achievement in terms of promoting the Welsh breeds and their part-breds. To submit a nomination please visit the downloads section of the website and complete the nomination form.

2.0 JUDGES

A Judge knows that his/her integrity is beyond question so through his/her action he/she should make sure that it is seen to be the case. A Judge should have presence in the ring and be seen to have full control in readiness of any situation that may occur while judging.

- 2.1 All Judges must hold single current membership of the Welsh Pony and Cob Society. Joint membership is not permitted.
- 2.2 A Judge must attend a WPCS Judges Conference/Seminar a minimum of once within every six years to enable them to remain on the Judging Panel. If a Judge does not attend, their name will be deleted from the Judging Panel until they attend a WPCS Judges Conference/Seminar within a nine-year period.
- 2.3 The onus to declare themselves fit medically, physically or mentally to judge lies solely with the judge, otherwise they may present Health & Safety issues for themselves and/or others. A Judge must desist from judging if they are not medically /physically/mentally fit.
- 2.4 A Judge must complete and return the annual disclosure form and the Judge's agreement form within the given time frame; failure to return will result in their name being removed from the Judging Panel.
- 2.5 A Judge must at all times adhere to the Codes of Conduct as published on the Society website www.wpcs.uk.com
- 2.6 Judges must not officiate at more than one bronze medal, plus one silver medal (if eligible to judge) affiliated shows in any one calendar year per section, (i.e., if a Judge is on the panel for Section A and B they can judge 1 Section A bronze medal show and 1 Section B bronze medal show per year, plus one Silver medal show for the appropriate section(s). Judges, once they have judged the section at a show cannot judge the same section at the same show for at least five years.
- 2.6a A Judge must not judge the same section of the WPCS Stud Book, at an affiliated show within a local area more than once during a season. A local area is defined as a 40-mile radius (as the crow flies) from the showground.
- 2.7 Judges must not officiate at more than three bronze medal rosette affiliated shows in any one calendar year per section, (i.e., if a Judge is on the panel for Section A and B they can judge 3 Section A bronze medal rosette shows and 3 Section B bronze medal show per year.
- 2.8 On completion of judging a section at a WPCS show In-hand/ performance classes, a Judge must sign the results card confirming the Champion and Reserve Champion and sign the appropriate box confirming the number of entries forward. It is the Judge's responsibility to ensure, with their Steward and or Show Secretary, that the correct animal and the correct exhibitor catalogue number correspond and appear on the card.
- 2.9 When a Judge officiates in WPCS affiliated classes at a show, they or their immediate family, must not compete or exhibit in other WPCS affiliated classes at that show.
- 2.10 A Judge must not refer to the show catalogue prior to or during judging.
- 2.11 A Judge must not accept any hospitality from an exhibitor at a show where they are judging.

- 2.12 A Judge must be smartly dressed at all times including a hat during the show where they are judging; casual clothing is deemed inappropriate. Blue Denim is not acceptable.
- 2.13 A WPCS Panel Judge cannot judge the same section at The Royal Welsh Agricultural Society Show, Lampeter Stallion Show (Welsh Breeds) and Glanusk Welsh Stallion Show within a 3-year period.
- 2.14 A Judge, or persons using the same prefix, appointed to Judge an In-hand WPCS section at The Royal Welsh Agricultural Society Show must not judge or show in that section at affiliated shows from 1st January up until the last day of The Royal Welsh Agricultural Society Show (in that year).
- 2.15 Once a Judge has officiated at The Royal Welsh Agricultural Society Show for a particular section, that Judge cannot officiate in that section ever again, i.e., to judge a particular section is a once in a lifetime achievement.
- 2.16 A Judge having been nominated to Judge the Welsh Section at The Royal Welsh Agricultural Society Show, must abstain from judging any Welsh sections at the show for the next two years, e.g., if a Judge officiates in the Section A's in 2022, they would not be allowed to Judge Section B, C, D or WPBR in 2023 or 2024. Ridden and driven classes are exempt.

IMPARTIALITY - JUDGES

- 2.17 A Judge must not judge any animal bred by themselves.
- 2.18 A Judge must not judge an animal with which they have had any financial involvement; livery, stabled and schooling are included but NOT stud fees and associated costs.
- 2.19 A Judge must not judge an animal that they themselves, any member of their immediate family or employer has owned, bred, leased, produced or had a financial involvement with that animal.
- 2.20 A Judge must not judge a person who has ridden, driven or produced/ shown in hand for them in the previous and/or current showing season.
- 2.21 A Judge must take firm action against any exhibitor who withdraws their animal from the ring before the class has ended without permission. The Exhibitor's number should be noted and the incident must be reported to WPCS Office.
- 2.22 A Judge must take firm action if, in their opinion, an unruly animal is likely to cause an accident. The Judge must dismiss the animal from the class.
- 2.23 A Judge must take firm action against any exhibit whose performance is enhanced /potentially enhanced by the use of any artificial aids or outside assistance. Plastic bags, excessive and abnormal use of whips, noise producing objects are all deemed to be artificial aids. Such exhibits may be dismissed from the class, and such action will be fully supported by the Society. The incident must be reported to the WPCS office.
- 2.24 A judge must uphold the WPCS showing rules whenever adjudicating in the ring; The show rules are a condition of affiliating and exhibiting at a WPCS medal show. Upon identifying a breach of the Society show rules (as set out in the handbook for the respective show season) in relation to an exhibitor or an animal presented before him/her, the judge must act by placing the exhibit to stand at the bottom of the line up.

Consideration should be given to allow the exhibitor to remove the animal from the ring. This should be recorded by the judge in the comments box when signing the Medal card at the end of the show. This must also be reported to the Society office as soon as practicable after the show.

- 2.25 The Society will fully support its judges when upholding the Society rules as set out in the handbook for that respective show season.
- 2.26 A Judge must not express their views on specific animals/exhibitors/Judges or their judgement via any form of social media via the Internet in accordance with the WPCS Social Media policy.
- 2.27 If in the event Judges cannot agree in a championship class, the independent Judge invited can only judge the animals involved in the disagreement.
- 2.28 Asterisk Rules *
 - In order to be considered for an in-hand asterisk * you must complete an application form and list details of shows at which you have officiated since your appointment to the Panel of Judges. To be considered for an asterisk you must:
 - Have been a panel Judge for a minimum of **5** consecutive years on the 'Section' you are applying for.
 - Have officiated in at least **5 WPCS Bronze Medal/Status** shows on the 'Section' you are applying for.

To be considered for a ridden asterisk * you will need:

- To have been on the 'Ridden panel for a minimum of **5** consecutive years.
- To have Judged a minimum of 10 ridden shows, **5** of which must be affiliated to the WPCS.

3.0 EXHIBITORS, OWNERS, PRODUCERS

Showing is the main shop window for the Welsh breeds and as such attracts a huge amount of public interest. Therefore, exhibitors must conduct themselves at all times in an orderly, polite manner as they represent the Welsh breeds and consequently the WPCS. Everyone involved with showing are deemed to be fully conversant with the Codes of Conduct available on the Society website www.wpcs.uk.com. Any breaches will be severely dealt with by the Society. Bad behaviour to fellow exhibitors, owners, producers, judges, stewards or show officials brings the Society into disrepute.

- 3.1 Exhibitors competing at affiliated shows are deemed to be fully conversant with rules contained within this handbook and also the rules pertaining to the respective show. Exhibitors are responsible for any handlers or riders exhibiting their animals.
- 3.2 Exhibitors are solely responsible for the accuracy and eligibility of their entries. Any misrepresentation of any exhibit will be dealt with under the WPCS Disciplinary procedures.
- 3.3 Owners, exhibitors, riders and handlers must thoroughly investigate past connections of their exhibits to avoid breaches with the rules dealing with impartiality during judging.
- 3.4 An exhibitor must not enter any animal bred by the Judge, previously owned or produced or leased by the Judge or with which the Judge has had any financial connection such as livery/stabling/ handling/schooling.

- 3.5 An exhibitor or producer must not enter any animal in a class under a Judge who has produced an animal for that person in the previous and current showing season.
- 3.6 An exhibitor must not enter an animal under a Judge whose immediate family or employer owned, bred, leased or produced that animal.
- 3.7 A rider, whip or handler must not compete in a class judged by a person for whom he/she has ridden, driven or produced in hand during the previous and current showing season.
- 3.8 An animal must not be exhibited if under the ownership or production of any person for whom the Judge has obtained or provided livery/ stabling in the previous and current showing season.
- 3.9 Substitutions and nomination of entries are not allowed once the entry closing date has passed.
- 3.10 The welfare of their pony or cob is paramount and no lame, sick, undernourished or overly fat animal should be brought to the show or into a class. (See condition scoring diagram inside back cover).
- 3.11 Exhibitors must not approach a Judge on the day of the show.
- 3.12 A change of handler or rider is not allowed once the class has commenced, except in exceptional circumstances (injury or illness) with the permission of the judge.
- 3.13 The class is closed and you will not be allowed into the ring:
In Hand - When the last horse/pony has done its individual trot around the ring before being lined up.
Ridden - When the class goes into trot.
Leading Rein - When the last pony has done its individual trot around the ring before being lined up.
WHP - 2 minutes after the last pony has jumped.
- 3.14 Exhibitors should be dressed neatly and appropriately and are encouraged to avoid loud, or gaudy coloured clothing and patterns. A Judge is empowered to ask an exhibitor to leave the ring if considered inappropriately dressed. Blue denim Jeans are not acceptable nor is clothing displaying any form of advertising.
- 3.15 An exhibitor must not leave the ring prior to the completion of judging unless instructed by the Judge or Steward. A class is completed when the Judge requests the class to be dismissed.
- 3.16 Exhibitors must not use any artificial aids to aid the showing of their animals. For example, plastic bags, excessive and abnormal use of whips, noise or visual producing objects are all deemed to be artificial aids. Outside assistance using similar aids is also forbidden and Judges are empowered to ask exhibitors making use of such assistance to leave the ring. Judges will receive the full support of the Society.
- 3.17 Exhibitors must have their animals under control at all times. If, in a Judge's opinion, an unruly animal is likely to cause an accident, the Judge has the power to ask that the animal leaves the ring.
- 3.18 Adherence of the WPCS Showing rules are a condition of exhibiting at an affiliated show. The judge is empowered to stand the exhibit at the end of the line or to leave the ring if these rules are breached. Providing that the Judge follows the rules within the current handbook his/her decision will be final and binding; any objections must be lodged initially with the Show Secretary according to the Show's Complaints Procedure.

4.0 GENERAL SHOWING RULES FOR AFFILIATED SHOWS

These rules/guidelines are aimed to assist Show Secretaries, Judges and Exhibitors participating at shows affiliated to the Welsh Pony and Cob Society and must take precedence over other societies' rules when WPCS bronze and silver medals are awarded.

4.1 Height

All ponies, four years old and over, come under the jurisdiction of the Joint Measurement Board (JMB). The following heights apply to the five sections of the Welsh Stud Book.

Section A	Welsh Mountain Ponies	Not exceeding 121.9 cm (12.0 hands)
Section B	Welsh Ponies	Not exceeding 137.2 cm (13.2 hands)
Section C	Welsh Ponies (Cob Type)	Not exceeding 137.2 cm (13.2 hands)
Section D	Welsh Cobs	No upper height limit
WPBR Welsh Part Bred Pony		Not exceeding 148cm (14.2 hands)
WPBR Welsh Part bred Horse		Over 148cm (14.2 hands)

4.2 Freeze Branding

The Society has no objection to ponies and cobs being freeze branded and this must not be seen as detrimental to animals in the show or sale ring and is encouraged by the Society.

4.3 Scarring as a result of accident or surgery should not be penalised in the show ring.

4.4 Age of Animal

Age is calculated from 1st January in the year of birth.

4.5 Soundness

If an animal entered in a class is, in the opinion of the Judge unsound or obese and where the welfare of the animal is at risk, the Judge shall, at their discretion, request the exhibitor to withdraw the animal from that class or stand it at the end of the line. The Judge's decision in this matter is final. The judge should politely communicate this to the exhibitor so that the reason is clear.

4.6 Show Ring production

The overall image has to be in keeping within the natural beauty of the Welsh breeds. Pulled and shortened manes and tails detract from this native look as does clipping of body hair. Exhibitors and Judges alike should be aware that production of this nature serves to do the Welsh breeds an injustice in the show ring. Any act of production which looks artificial and detracts from a 'native' look should be discouraged.

4.7 Tails should not be banged level or shaved.

4.8 Trimming for Shows

It is acceptable for Welsh breeds to have their head and throat trimmed and the hair protruding from the ears only. Animals 3 years and under must not be body clipped

4.9 Whiskers must not be trimmed. Following the FEI General Assembly held on 23 November 2020, a new rule that prohibits the clipping/shaving of sensory hairs was passed as part of the veterinary regulations. This has been implemented on welfare grounds.

4.10 **Clipping**

Animals four years old or over, which have been clipped for winter riding and driving activities can be shown and should not be penalised. Judges must take special note of this. (Legs must not be clipped.) Animals 3 years and under must not be body clipped.

4.11 Artificial changes to the original markings of an animal as recorded on the Passport will not be allowed.

4.12 **Plaiting**

Manes and tails must not be plaited with the exception of an optional single Welsh plait behind the ear for Sections A, B, C and D.

Welsh Part-bred animals can be plaited.

4.13 **Whips and Canes**

The whip or cane must not exceed 75cm (30 inches) in total.

Any use of plastic at the end of the whip/cane is prohibited.

Conduct

IN HAND CLASSES

4.14 In the interest of safety all colts and stallions, two years old or over must be suitably bitted and led by a handler aged 14 years or older. Age as of 1st January.

4.15 Handlers under the age of 14 must wear a current British Safety Standard Hard Hat, gloves (optional) and suitable footwear. Age as of 1st January. Young handler rules apply to both young handler and open classes.

4.16 No colt/stallion or mare with foal at foot may be shown in young handler classes.

4.17 Parents/guardians should be advised that the animal must be of suitable height and temperament for the handler and class.

4.18 Children under 14 years of age must only show geldings or barren mares in open In Hand classes.

4.19 No child under the age of 5 may compete in open In Hand classes.

In-Hand Tack

4.20 Youngstock may be shown in a white webbing or rope show halter, leather head collar or show bridle (excluding two & three-year-old colts which must be bitted). Coloured brow bands are optional.

4.21 Mares or geldings, four years old or over may be shown in a white webbing or rope show halter, leather head collar/slip, show bridle or riding bridle. Coloured brow bands are optional.

4.22 Foals should be led in a halter or leather headcollar/slip. They must never be bitted.

4.23 For stallions the use of stallion show tack is optional.

4.24 Entire males, 2 years old or over must be shown bitted, with the exception of those in the Premium Stallion classes.

Foals

- 4.25 Foals accompanying their dam must be at least three weeks of age.
- 4.26 Foals must not be shod.
- 4.27 Yearlings may be shod with light shoes only.

RIDDEN CLASSES

- 4.28 Judges must not ride the exhibits.
- 4.29 Judges must be selected from the WPCS Ridden Panel.
- 4.30 All animals competing in ridden classes must be four years old and over.
- 4.31 Mares with a suckling foal are not eligible to compete in ridden classes.

Ridden Classification:

- 4.32 Pure Bred & Part-bred Lead Rein

Open to registered Welsh Sections, mares or geldings not exceeding 121.9cm (12hh). Riders must have attained their 3rd birthday but must not have attained their 9th birthday before 1st January in the current year. Ponies to be shown in a snaffle bridle - The reins must go directly from the bit to the child's hands with no extra aid or attachment to or on the saddle. The reins must be of normal length and not knotted or stitched together at a shorter length. Handles on saddles are permitted but the reins must not be attached to the handle of the saddle. The lead rein must be attached to the noseband only.

- 4.33 Pure Bred & Part-bred First Ridden

Open to registered Welsh Sections, mares or geldings, not exceeding 128cm (12.2hh). **Riders must have attained their 3rd birthday** but must not have attained their 12th birthday before 1st January in the current year. Ponies are to be shown in a suitable snaffle bridle. The reins must be of normal length and not knotted or stitched together at a shorter length. Ponies must not be cantered except in their individual show.

Open and Novice Ridden Classes

- 4.34 Ridden classes are open to stallions, mares and geldings.
- 4.35 All sections shown under saddle must be Judged at the walk, trot and canter. The class is not to gallop as a group. Riders should be expected to gallop during their individual show.
- 4.36 Classes will be judged on conformation, breed type, way of going and manners.
- 4.37 No animal may be shown on a lead-rein except in a specific lead rein class.
- 4.38 Once judging has commenced, if a pony leaves the ring, it will be eliminated from the class.

Novice Status

4.39 **A ridden animal shall be deemed to be a Novice if: (i) it has not won an open WPCS affiliated ridden class in the discipline in which they are competing, and (ii) has not qualified for HOYS, BSPS Lemieux final, RIHS Open or London International Horse Show.**

4.40 All Novice ridden animals must be shown in a suitable snaffle bridle.

4.41 Age of Rider

For Junior ridden classes, the rider must have attained their 3rd birthday but not attained their 18th birthday before the 1st of January of the current year with the exception of Lead Rein and First Ridden classes who have their own age limitations. Separate rules also apply for stallions in that riders must have attained their 12th birthday before the 1st of January of the current year when riding a Section, A, B, C, Welsh Part-bred under 137.2 cm (13.2hh) and their 14th birthday before the 1st of January of the current year for Section D, Welsh Part-bred over 137.2 cm (13.2hh). Riders of Welsh Part-bred animals may be governed by specific age groups within the classification they are competing under.

4.42 Riders

Where a rider has been unseated or fallen from his/her animal, the rider cannot remount in the ring. The animal must be led out of the ring and cannot re-join the class. No change of rider will be allowed during a class. Where an exhibitor qualifies two animals for a championship, they must elect a substitute rider who conforms to the regulations of the class.

4.43 Hat

Correctly secured British Safety Standard skull caps/riding hats up to current British Safety Standard must be worn at all times when mounted by riders of all ages. A competitor whose hat comes off, or chin strap comes undone whilst competing must, on penalty of elimination replace it or fasten it before continuing. The rider may dismount without penalty to recover the hat or have it passed up from the ground or may stop without penalty to fasten the chin strap.

4.44 Spurs

Spurs must not be worn in any WPCS affiliated ridden class.

4.45 Jewellery

Jewellery must not be worn.

4.46 Ridden Dress

The overall impression should be smart, appropriate, safe and comfortable.

- a. Jodhpurs: Cream or fawn breeches or jodhpurs; style of boots optional.
- b. Jacket: Tweed riding jacket, with or without a plain coloured waistcoat.
- c. Shirt: Light shirt with collar and tie.
- d. Gloves: Should be worn.

4.47 **Ridden Tack**

Any suitable saddle or bridle should be worn. Animals competing under novice status must be shown in a suitable snaffle bridle. Bitless bridles are not permissible in any class. Welsh Part bred animals may be shown in bridles with a coloured browband.

4.48 The Society strongly recommends that Solid metal straight bar curbs (with leather sleeve) should not be used or permitted by shows.

4.49 **Additional Tack**

No extra tack to be worn in flat classes. Martingales and brushing boots are permissible in Working Hunter Pony classes but must be removed before the conformation section. Style of boots is optional.

4.50 **Conduct**

4.51 Riders must not remove their animals from the ring during judging, without the Judge's permission; the class ends when the Judge requests the class to be dismissed.

4.52 **Grooms**

When in the ring to help strip an animal, a groom must at all times look neat, be smartly dressed and wear a hat.

4.53 **Working Hunter Classes**

Working Hunter classes, open to stallions, mares and geldings, 4 years and over. No change of rider or saddlery is allowed between phases or during a phase. Protective boots may be used for the jumping phases only. Bandages and protective pads on an animal's feet are not allowed.

Three classes are recommended:

	Exceeding	Not Exceeding
Height Section 1		121.9 cm (12 hh)
Height Section 2	121.9 cm (12 hh)	137.2 cm (13.2 hh)
Height Section 3	137.2 cm (13.2 hh)	

If Welsh Part-breds are competing they should be shown in respective height sections

FENCES

4.54 Fences must be of a hunting type built with rustic materials and be as substantial as possible.

4.55 The maximum spread must be at the base of the fence.

4.56 Round poles must have round cups and gates must have flat cups.

4.57 The jumping phase must be taken first, and any animal eliminated will not be required again.

- 4.58 The course must consist of a minimum of seven fences, one of which must be a spread, with no more than two double elements. A change of direction must be included.
- 4.59 It is recommended that competitors be allowed to walk the course on foot before their class.

4.60 **Height of Fences**
Open

	Height Min	Max	Spread Max
Height Section 1	53 cm (1'9")	61 cm (2'0")	53 cm (1'9")
Height Section 2	69 cm (2'3")	84 cm (2'9")	69 cm (2'3")
Height Section 3	84 cm (2'9")	99 cm (3'0")	76 cm (2'6")

Novice

	Height Min	Max	Spread Max
Height Section 1	47 cm (1'6")	53 cm (1'9")	47 cm (1'6")
Height Section 2	61 cm (2'0")	69 cm (2'3")	61 cm (2'0")
Height Section 3	76 cm (2'6")	84 cm (2'9")	76 cm (2'6")

Penalties

Jump knock down	10 faults
First refusal	15 faults
Second refusal	20 faults
Third refusal	Elimination
Fall of horse/rider	Disqualification

Marking

Jumping	50
Style while jumping	20
Conformation, freedom of action & Breed type	20
Manners	10
If on equal marks, Performance marks take precedence, then style, if still equal, the Judge's preference	

DRIVING CLASSES

- 4.61 In driven competition the driver, groom(s) and passenger(s) must have attained their 14th birthday by January 1st of the current year. In the event that the driver is under the age of 18, they must be accompanied in the vehicle by a person aged 18 years or over. Proof of age will be required in the event of a query.
- 4.62 In all driven classes, animals must be four years old or over.
- 4.63 'Private Drive' classes will follow the rules of the British Driving Society.

Conduct

- 4.64 Grooms and handlers, when entering the ring, must at all times look neat, be smartly dressed. All grooms must wear a hat.

5.0 WPCS AWARDS

WELSH PONY & COB GELDING INCENTIVE SCHEMES

Junior Geldings - Kindly sponsored by SARUM STUD

- 5.1 The award is to encourage the showing of junior geldings 3 years and under in-hand, therefore, expanding the market for the colt foal and enabling the creation of a network of potential performance prospects to represent the best Native breed in the World at the highest level.
- 5.2 The Gelding Champion and Reserve Champion Rosettes are generously sponsored by SARUM STUD and are obtained free of charge from the Society's office.
- 5.3 They are to be awarded to the Overall Junior Gelding Champion and Reserve from a specific Gelding Championship after all the In-Hand classes are complete.
- 5.4 To be competed for by the highest placed junior geldings from each appropriate class within Sections A, B, C, D & WPBR.
- 5.5 Owners of junior geldings do not need to be members of the WPCS in order to compete.
- 5.6 The junior gelding points competition runs from 1st January to 30th September annually.
- 5.7 Results from the top ten shows will be included for each junior gelding, with a maximum of two classes per show.
- 5.8 There is no need to request points card for any Junior gelding competing within Welsh in hand classes at an affiliated show. These points will be automatically collated by the WPCS Office (subject to receiving the results from the show)
- 5.9 Points are allocated as follows:
 - At shows affiliated to the WPCS
 - 1st – 8 points 2nd – 6 points 3rd – 4 points 4th – 2 points
 - Extra points will be awarded for –
 - Receiving a Champion Gelding rosette - 10 points
 - Receiving a Reserve Champion Gelding rosette - 6 points

Senior Geldings - Kindly sponsored by the TREVALLION STUD

- 5.10 The Gelding Champion and Reserve Champion Rosettes are generously sponsored by TREVALLION and are obtained free of charge from the Society's office.
- 5.11 They are to be awarded to the Overall Senior Gelding (4 years plus) Champion and Reserve from a specific Gelding Championship after all the In-Hand classes are complete.
- 5.12 To be competed for by the highest placed senior geldings from each appropriate class within Sections A, B, C, D & WPBR.
- 5.13 Owners of senior geldings do not need to be members of the WPCS in order to compete.
- 5.14 The senior gelding points competition runs from 1st January to 30th September annually.
- 5.15 Results from the top ten shows will be included for each senior gelding, with a maximum of two classes per show.
- 5.16 There is no need to request points card for any senior gelding competing within Welsh in hand classes at an affiliated show. These points will be automatically collated by the WPCS Office (subject to receiving the results from the show)
- 5.17 Points are allocated as follows:
 - At shows affiliated to the WPCS
 - 1st – 8 points 2nd – 6 points 3rd – 4 points 4th – 2 points
 - Extra points will be awarded for –
 - Receiving a Champion Gelding rosette - 10 points
 - Receiving a Reserve Champion Gelding rosette - 6 points

VETERANS

WPCS MINMON IN-HAND VETERAN SCHEME

kindly sponsored by Ann Holland of the Minmon Stud

- 5.18 The MINMON WPCS Veteran Scheme is aimed at in-hand veterans over 19 years of age and does not include ridden classes as not to encourage animals being over worked.
- 5.19 The scheme includes stallions, barren mares and geldings in In-hand classes.
- 5.20 Veterans to be classed as 19 years or over for the purpose of this scheme.
- 5.21 A Championship class for the highest placed veterans in WPCS Sections to compete for the MINMON Veteran Championship, Champion and Reserve Rosettes will be awarded.
- 5.22 The Scheme to run from 1st January to 30th September annually.
- 5.23 There is no need to request points card any 19-YEAR-OLD OR OVER veteran competing within Welsh in hand classes at an affiliated show. These points will be automatically collated by the WPCS Office (subject to receiving the results from the show)

At shows affiliated to the WPCS

1st – 8 points 2nd – 6 points 3rd – 4 points 4th – 2 points

Extra points will be awarded for -

Veteran Champion - 10 points

Veteran Reserve Champion - 6 points

SIRE-RATINGS AND RESULTS

IN-HAND SIRE-RATINGS

5.24 Shows included in the Scheme will be any show affiliating and offering either WPCS Gold Medals, WPCS Silver Medals or WPCS Bronze Medals. Please note this excludes WPCS Bronze Medal In-hand Rosettes.

5.25 At the Royal Welsh Agricultural Society Show points from any animal that is sired by a stallion owned or bred by the Judge of that section will not be counted.

5.26 As the results are printed in the Society's Annual Journal, shows eligible for the Scheme must be held prior to the end of September to allow sufficient time for the results to be compiled.

5.27 PERFORMANCE SIRE-RATINGS

5.28 Shows included in the Scheme will be any show affiliating and offering performance medals.

SIRE RATINGS RESULTS

5.29 Results must be submitted to the Society's Office in the form of a marked catalogue, showing the placing 1st to 4th in each relevant class. Results sent in any other format will be returned to the show in order that they may submit them in the correct format.

5.30 The Society does not query any of the results submitted. If, for example, the catalogues are only marked from 1st to 3rd, only these will be recorded.

5.31 Points are allocated as follows:

1st place – 8 points, 2nd place – 6 points, 3rd place – 4 points, 4th place – 2 points

5.32 The maximum number of points any individual progeny of an animal could contribute would be limited to that animal's five best results.

5.33 In the event of a tie, the highest number of progeny recorded for the sire would decide the winner.

5.34 In the event of a further tie, the number of 1st placings attained by the progeny would then be taken into consideration.

5.35 The results will be printed in the Society's Annual Journal, listing the name and number of the sire, number of progeny involved in attaining the points and the total number of points.

5.36 Where foal classes are included at a show, registration forms for foals must be received by the WPCS Office within one month of the date of the show. Registrations for foals not registered in time will not have their results recorded.

OTHER SOCIETIES - RULES AND REGULATIONS - relating to other showing societies.

Horse of the Year Show Qualifiers

Eligibility of WPCS Panel Judges

Only WPCS Judges with an *R on the WPCS Ridden panel are eligible to Judge the Ride or Conformation phase of all Ridden qualifying classes for HOYS.

Qualifying classes include	M&M Lead Rein/ First Ridden
	M&M Junior Ridden
	M&M Open Ridden
	M&M Working Hunter Pony
	Ridden Welsh Part Bred Pony

Please be fully aware of HOYS Rules. <https://hoys.co.uk/>

NPS Qualifiers - Advice to WPCS Judges

When Judges are judging Ridden Mountain & Moorland and Welsh classes incorporating NPS Qualifiers, the Judge must:

Sign qualifying cards in the ring.

- When awarding Silver Medal Rosettes (NPS), check the exhibitor's NPS Membership Card to confirm membership. This must be produced in the ring. If the Champion does not have the card in the ring it can be offered to Reserve Champion but no further down the line. At Breed Shows ponies can win Silver Medal Rosettes even if their owners are not members of the NPS but they must become NPS Qualifying members to enter the final.

Contact details for other Societies and Showing Organisations

National Pony Society, RASE Centre, Stoneleigh Park, Warwickshire CV8 2LG | Tel: 01420 88333 | www.nationalponysociety.com

British Show Pony Society, 124 Green End Road, Sawtry, Huntingdon, Cambs PE28 5XS | Tel: 01487 831376 | Email: info@bsps.com | www.bsps.com

UK Ponies & Horses, Debbie Miller, Withybridge Farm, Withy Road, West Huntspill, Highbridge, Somerset, TA9 3NN | Tel: 07957 503631 | Email: info@ukponies.uk | www.ukponies.uk

British Driving Society, Hoste House, Whiting Street, Bury St Edmunds, Suffolk, IP33 1NR | Tel: 01284 630591 | Email: info@britishdrivingsociety.co.uk | www.britishdrivingsociety.co.uk

HOYS, Grandstand Media Ltd, Stoneleigh Park, Kenilworth, Warwickshire, CV8 2LZ | Tel: 02476 858205 | Email: info@hoys.co.uk | www.hoys.co.uk

The Showing Register, Grandstand Event Management, Stoneleigh Park, Kenilworth, Warwickshire, CV8 2LZ | Tel: 02476 857010 | Email: info@theshowingregister.co.uk | www.theshowingregister.co.uk

Riders Minds helpline – 0800 0882073 or text 07480 488103. A team of trained professionals are available to help, all calls are confidential. | www.ridersminds.org

6.0 PROHIBITED SUBSTANCES POLICY & PROCEDURES

- 6.1 No animal, Pony or Cob shall be treated (whether under veterinary supervision or not) with any substance which may affect its performance in any way or with any, body or condition enhancing substance.
- 6.2 All substances prohibited by the Jockey Club will be included (and any others which may be notified by the Society from time to time) and any substances used as agents to mask the use of performance and behaviour altering substances and any metabolites of such substances and any artificial growth or condition enhancing substances.
- 6.3 It shall be a breach of these rules for any animal present at any show, event or competition with Society affiliation or where Society medals are awarded or at any official sale run under Society rules to contain any prohibited substances within its body or on its exterior.
- 6.4 The making of an entry to any such show, event or competition or sale shall be deemed to accept the requirement to present an animal for testing for prohibited substances as may be required by the Society.
- 6.5 Refusal to allow testing of any animal shall be a breach of these rules and shall be punished as if any subsequent test had proved positive.
- 6.6 Any prohibited substances in the tissue, hair, skin, body fluids, excreta or body of an animal at any level or quantity shall be a breach of these rules.
- 6.7 The Society shall direct at which shows or events or competitions or sales animals shall be tested. Choice may be computer generated at random. Tests may be required at random or for specific classes or whether performance, behaviour or condition of an animal is noted to be unusual or different.
- 6.8 Testing shall constitute the examination of the animal by a qualified person and include taking of samples, of tissue, hair, skin, and body fluids or etcetera as directed by the person examining for subsequent analysis.
- 6.9 The samples shall be divided into two parts and the owner or person having care of the animal shall be offered one sample for independent testing at their own expense.
- 6.10 The Society shall direct as to which laboratories are approved for samples to be tested.
- 6.11 If a prohibited substance is confirmed by the laboratory in a sample, then:
 - The animal will be disqualified from any prize championship or qualification and shall forfeit all placings, awards, or prize money in any classes from the day before it was tested and the outcome of a subsequent Disciplinary Hearing.
 - The animal is suspended from being shown or taking part in any **WPCS AFFILIATED** show, event or sale pending the outcome of the subsequent Disciplinary Hearing.
 - The owner and/or producer having care of the animal shall be suspended from all rights and privileges of membership of the Society pending the outcome of the subsequent Disciplinary Hearing.
 - The period of suspension shall commence on the day after posting by the Society to the owner of the notification of a positive test result.

The matter shall be reported forthwith to the Society for referral to disciplinary procedure.

- 6.12 It is the responsibility of the owner of an animal or the owner's agents or producer or the person having care of an animal for fourteen days before and during a show or event to ensure that nothing is administered fed or applied to an animal that contains any prohibited substance.

- 6.13 Lack of knowledge will not be an excuse nor a defence.

6.14 **IMPORTANT NOTES**

Some feeds and proprietary preparations and homeopathic and herbal remedies may contain prohibited substances.

Absorption can be by ingestion, injection or application through the skin.

Before presenting an animal at a show, event, competition or sale it is advisable:

To obtain advice from a veterinary surgeon as to the length of time during which any prohibited substance may be present in an animal's body.

To obtain advice and confirmation from feed merchants or manufacturers as to the freedom of feed stuffs from prohibited substances.

6.15 **Sampling Procedures**

a) Testing should take place as soon as possible after the participation of the pony in its class provided that it does not interfere with its programme in which case the test should take place as soon as possible after the pony has completed its programme.

b) It is the responsibility of the person in charge of the pony whether it be the owner or producer or other person to supervise the pony from the time of notification of selections for a test until completion of the test.

c) The owner, producer or other person responsible for the pony or his representative shall be entitled to witness the testing from outside the loose box, horse box or testing area without disturbing the pony but if not present the test will proceed in any event.

d) All samples taken must be kept in a secure place and dispatched to the laboratory selected by the Society as soon as reasonably possible after collection.

e) The sample must be divided into two parts hereinafter referred to as Sample A and Sample B and the initial analysis of Sample A must be completed within twenty-one days of receipt of the sample by the laboratory. If the initial analysis produces a suspicious positive result, then the Society may grant such extension as the laboratory requires to complete the analysis.

f) If the result of analysis of Sample A is negative, then the laboratory may forthwith destroy Sample B.

g) If the result of analysis of Sample A is positive then the owner or producer may require confirmatory analysis of Sample B, by any laboratory approved by The Horseracing Forensic Laboratory provided that a written request for such

confirmatory analysis is received by the Society within fourteen days of dispatch by the Society of notification of a positive analysis of Sample A.

h) The owner or producer may request that finding be made in respect of particular matters during the analysis of Sample B on the basis that they will be responsible for all additional costs incurred whatever the result of the analysis of Sample B.

i) Upon receipt of a valid request for confirmatory analysis of Sample B. the Society shall inform the laboratory immediately and the laboratory shall carry out the analysis of Sample B.

j) If the result of analysis of Sample B is positive, then the person requesting the analysis shall reimburse the Society the cost of analysis of Sample A and Sample B forthwith on demand.

k) If the results of analysis of Sample A is positive and no valid request for confirmatory analysis of Sample B is received, the owner shall reimburse the Society the cost of analysis of Sample A forthwith upon demand.

l) The samples shall be taken by a qualified veterinary surgeon or a suitably qualified scientific technician.

MORE INFORMATION ON THE WPCS

The Society website www.wpcs.uk.com hosts the following further information.

General Code of Conduct.

Social Media and Internet Policy.

Code of Conduct for Competitors and Exhibitors.

Feedback and Comments Policy.

The Complaint processes.

Disciplinary Procedure.

Process to raise concerns / complaints about the welfare of animals.

Anti-bullying and harassment policy (members).

Equal Opportunities policy.

How to affiliate guide.

How to apply to become a judge.

These are regularly updated, and members, exhibitors and Judges are encouraged to visit the site for the latest information on the Society and any changes in its protocols and procedures.

PANEL OF JUDGES 2025

When the asterisk symbol * appears alongside a section, the judge is eligible to judge Gold medal and Silver medal shows for that section only.

- R = Ridden Panel
- *R = Eligible to judge qualifying Classes for HOYS
- Judges for the Welsh Pony and Cob Society ridden classes must be selected from the Ridden Panel.
- All Judges listed R are eligible to judge Sections A, B, C, D and Part Bred animals under saddle.
- The Symbol V denotes that the judge is eligible to judge Welsh Driving Classes.
- Judges whose names and address appear in bold are new to the panel in 2025. Judges who are new to a section of the panel in 2025 have that Section in bold as have those who have newly been awarded asterisks.
- A list of Society assessors can be found on the WPCS website.

Name and Address	Prefix	Sections
Alexander-Ford, Ms. S.K. - East Lodge, Adpar, Newcastle Emlyn, Ceredigion, SA38 9EQ 01239 711510, welshcobshop@gmail.com	Torymynydd	*C, *D, *WPBR
Allen, Dr R.D. – Orchard House, Satwell, Rotherfield Greys, Henley-on-Thames, RG9 4QZ 07595 220118, rob_Allen16@hotmail.com	Assendons, Trenwith	*C, *D, *WPBR
Anderson, Mr S. – Costock Grange, Nottingham Road, Costock Nr Loughborough, LE12 6XE 01509 856363, anderson.sandy@btinternet.com	Thistledown	*A, *B, *WPBR
Anderson, Mrs. C. - 50 James Court, St. Mellons, Cardiff, South Glam, CF3 0FA 07828 906436, catrin2468@hotmail.co.uk	Tyntyla	*C, *WPBR
Anderson, Mr A.J. - Colliehill Farm, Longhaven, Peterhead, Aberdeenshire, AB42 0PY 07813 149734, 01779 812254, bryndefaid@yahoo.co.uk	Bryndefaid	*A, *B, *WPBR

Andrew, Miss V. - Tanllan, Llanfair Caereinion, Welshpool, Powys, SY21 0HN 07896 330484, vicky-a3@hotmail.co.uk		Bronheulog	A, *B, R, *WPBR
Attrel, Mr M.T. – Breach wood, Breach Lane, Lower Halstow, Sittingbourne, Kent, ME9 7PL, 07809 121521		Danaway	D
Attrel, Mr C. - Willow Tree Cottage, Murthering Lane, Navestock, Romford, Essex, RM4 1HL, 07961 845005		Mathfred	D, WPBR
Bailey, Mr W. - 52 Festival Road, Isleham, Ely, Cambridgeshire, CB7 5SY 07873 433287, waynebaileyflowers@gmail.com		Isiebell	A, WPBR
Balch, Mrs P.P. - Copperfields, Old Road, Clifton Upon Teme, Worcestershire, WR6 6DR 01886 812412, 07734 883017, pippap.balch@gmail.com		Sinton	*B, *C, *D, *R, *WPBR
Baldwin, Miss T.M. - Janton Stud, Rhos-y-Gilwern Farm, Garth, Llangammarch Wells, Powys, LD4 4BG 07544 054311, jantonstud@googlemail.com		Janton	*C, *D, *R, *WPBR
Banbury, Mrs. H.Y. - Byways, Sticker, St Austell, Cornwall, PL26 7JB 01726 871371, 07725 750088, roseviewstud@yahoo.co.uk		Roseview	*A, *B, *WPBR
Barr, Mrs D.M. - Belmont Cottage, Firl, Lewes, Sussex, BN8 6LP, 07977 934520, debsbarr@hotmail.com		Westfrie	A, B, WPBR
Barsoum-Allen, Mrs Lisa - Orchard House, Satwell, Rotherfield Greys, Henley-on-Thames, RG9 4QZ 07827 089193, lisabarsoum@hotmail.com		Liaura	*C, *D, *R, *WPBR
Batt, Mr J.G. - Garth Farm, Abergavenny, Monmouthshire, NP7 9SL 01873 853420, abergavennycobs@hotmail.co.uk		Abergavenny	*C, *D
Best, Mr T. - Waxwing Stud, Waxwing Farm, Balgonar, Saline, Dunfermline, Fife, KY12 9TA 01383 851732, tom.best@btinternet.com		Waxwing	*A, *B, *R, *WPBR
Bethell, Mrs. D. - Cefn Triol Farm, Saron, Llandysul, Carmar, SA44 5HB 01559 370402, crossfoxes78@hotmail.com		Crossfoxes	*B, *WPBR
Bigley, Mrs. M.A. - The Quakers Farm, Michaelchurch Escley, Herefordshire, HR2 0PT 01981 510667, info@llanarthponies.co.uk		Llanarth, Tregarth	*A, *B, *C, *D, *R, *WPBR

Bigley, Mr S.E. - Greenacres, Michaelchurch Escley, Hereford, Herefordshire, HR2 0PT 07920 180148, sbigley77@icloud.com	Llanarth	*A, *B, *C, *D, *R, *WPBR
Bigley, Miss C.E. - The Quakers Farm, Michaelchurch Escley, Hereford, HR2 0PT. 01981 510667, catryn.bigley14@gmail.com	Llanarth	*A, *B, *C, *D, *R, *WPBR
Blair, Mr D. - Waxwing Stud, Waxwing Farm, Balgonar, Saline, Dunfermline, Fife, KY12 9TA 01383 851732	Waxwing	*A, *B, *C, *D, *R, *WPBR
Bodily, Mrs C.A. - Parsonage Farm, Llandewi Skirrid, Abergavenny, Gwent, NP7 8AG 01873 854358, 07971 866012, kitty@kolvox.net	Glebedale	*A, *C, *WPBR
Bowen, Mir A. - Mayfield, Lon Wen, Pwll Trap, St. Clears, Carmarthenshire, SA33 4AS 07736 056712, 07973 435020, adrian.bowen@meadowq.co.uk	Glyncoch	*A, *B, *C, *D, *WPBR
Bull, Mrs S. - Tan Y Buarth, Deiniolen, Caernarfon, Gwynedd, LL55 3NB 07990 676156, ffynnonbach2010@gmail.com	Ffynnonbach	A, WPBR
Burt, Mrs. W. - Cydiad-y-Ddwysir, Llanwenarth, Abergavenny, Gwent, NP8 1EP, 07459 08408	Rotherdale	*C, *D, *R, *WPBR
Cesnik, Mrs J.L. - Springfield, Tarcutta, New South Wales, Australia, 2652, 0428489602	Kylandee	B, WPBR
Chambers, Ms D. - Ardgrange, Llanddeiniol, Llanrhystud, Ceredigion, SY23 5DP	Ardgrange	*B, *WPBR
Charlton, Mrs S.J. - Woodlands, Newcastle Emlyn, Carmar, SA38 9RA 01239 710293, joytonstud@btinternet.com	Joyton	*C, *D, *R, *WPBR
Cheetham, Mrs K.E. - Harrop Brow Farm, Shrigley Road, Pott Shrigley, Nr Macclesfield, Cheshire, SK10 5SE 07763 806087, karen.cheetham@carrwoodstud.com	Carrwood	*B, *WPBR
Church, Mrs C. - 5 Hughendon Court, Chamberlain Close, Hayes, Middlesex, UB3 2GD 02036 626789, 07794 003485, carlychurch@ymail.co.uk	Churchwood	A, WPBR
Claes, Mr J. - Ynysmaerdy Farm, Ynysmaerdy, Pontyclun, South Wales, CF72 9JS, 07398 790780	Dauids	*C, *D, *WPBR

Cobley, Mr C.D. - 62 Commercial Road, Talywain, Pontypool, Gwent, NP4 7HT 07971 232283, mairiecobley@hotmail.co.uk	Tryfel	*A, *WPBR
Cobley, Mr M.D. - 46 Grosvenor Crescent, Hyde, Cheshire, SK14 5AN 07964 313106, mcobley@hotmail.co.uk	Tryfel	C, WPBR
Cooper, Mrs.J.M. - Rivervalley Stud, 403 Christchurch Road, West Parley, Ferndown, Dorset, BH22 8SJ 07814 737205, rivervalley246@gmail.com	Rivervalley	*R
Cooper, Mr S. - 81 Alderminster Road, Coventry, West Midlands, CV5 7JT 07877 943307, sccooper2013@gmail.com	Ryehill	D
Costanzo-O'Brien, Mrs S.A. - Brookside Stud, 409 Cook Mountain Drive, Brightwood, VA 22715, USA, 7034317861, brooksidewelsh@aol.com	Brookside	*A, B, *WPBR
Cuddy, Mr J.I. - Stocklands Farm, Plymtree, Cullompton, Devon, EX15 2LH 07950 722933, info@kaydrith.com	Kaydence, Kaydrith	C, D, WPBR
Cuddy, Mrs S. - Stockland Farm, Plymtree, Cullompton, Devon, EX15 2LH, 07400 188956, info@kaydrith.com	Kaydrith, Lledrith	A, WPBR
Davies, Mr D. S. - Old Barr, Ceulan, Hensol Road, Miskin, Pontyclun, Rhondda Cynon Taf, CF72 8JU 07811 504412, ceulanpony@gmail.com	Ceulan	*A, *B, *C, *D, *R, *WPBR
Davies, Mr D.M. - Heniarth, Ferryside, Carmarthenshire, SA17 5YW, 01267 267264, info@heniarth.com	Heniarth	*A, *B, *WPBR
Davies, Mr E. T. E. - Maesmynach, Cribyn, Lampeter, Ceredigion, SA48 7LZ 01570 470670, info@maesmynachstud.co.uk	Maesmynach	*C, *D, *WPBR
Davies, Mr W.G. - Brownhill Farm, Cwmgwili, Ammanford, Carmarthenshire, SA18 3RR 01269 844574, geraintcwmgwili@outlook.com	Rhyd-ddu	*C, *D, *R, *WPBR
Davies, Mrs K. J. - Swn-y-nant, Tregaron, Ceredigion, SY25 6NG, 07968 136339, 01974 298443 kath@telecomplus.org.uk	Pica	*A, *B, R, *WPBR
Davies, Mr W.B. - 6 Bransdale Heights, Forest Town, Mansfield, Nottinghamshire, NG19 0RU 07790 564827, bryanandavril7@gmail.com	Talgoed	*A, *WPBR

Davies, Mr R.J. - Hywi Stud, Carreg Bica Farm, Mammoel Road, Ebbw Vale, South Wales, NP23 6QT 01495 301569, rhianmdavies1965@gmail.com	Hywi, Sgwdyreira	*C, *D, *WPBR
Davies, Mrs S. M. N. - Crud-y-Barcud, Cysgod y Gaer, Cribyn, Lampeter, SA48 7LU 01570 471783, nicola.maes@yahoo.co.uk	Maesmynach	*C, *D, *R, *WPBR
Davies, Mrs W.D. - Brynawel, Heol Llanelli, Five Roads, Llanelli, SA15 5YT 01269 861709, cynheidrestud@yahoo.com	Cynheidre	*C, *D, *WPBR
Davies, Mr, D.R. - Tyddyn Llwyd, Devils Bridge, Aberystwyth, Ceredigion, SY23 4QZ 07817 890495, daviesrhydian73@gmail.com	Bryngwenlli	*A, *WPBR
Davies, Mr E. R. - Cae'r Alaw, Thornhill Rd, Cwmgwili, Llanelli, Carmar, SA14 6PT 07815 788008, daviesrhys@rocketmail.com	Rhyd-ddu	*C, *D, *WPBR
Davis, Mrs H. S. - Wellington Farm, Sutton Road, Littledean, Glos, GL14 2TU 01594 822296, heidisbennett1@btinternet.com	Popsters	A, C, *R, WPBR
Day, Mrs. S.A. - 4 Church Road, Lyndon, Oakham, Rutland, Leics, LE15 8TU 01572 737403, blethynwelsh@gmail.com	Blethyn	*A, *B, *WPBR
Deacon, Mr P.J. - 4 Southdown Way, Storrington, West Sussex, RH20 3NS 01903 741431, kate1deac@yahoo.co.uk	Halnaker	A, WPBR
Delaitre, Ms L. - 5 Rue Capelle, Hameau De Gelleville, Bourville, 76740, France, 00 336 892 596 43, ingrid.delaitre@gmail.com	De L'aurore	*B, *WPBR
Deller, Mr G. D. - 6 Colvers, Matching Green, Harlow, Essex, CM17 0PX 01279 731584, 07710 036994, denise.deller61@outlook.com	Relled	*C, *D, *WPBR
De Rade, Mr P. - Zonneweide Stud, Dark Orchard, Pumsaint, Llanwrda, Carmarthenshire, SA19 8DJ 07942 464714, peerderade@hotmail.com	Zonneweide	*A, *B, *C, *D, *WPBR
Devenney, Mrs. J. - The Royds, Crow Trees Brow, Chatburn, Clitheroe, Lancashire, BB7 4LB 07803 211889, julie_devenney@icloud.com	Julimar	*A, *B, *WPBR

Dobbs, Mr G. - Chestnut Cottage, Ffawyddog, Llangattock, Crickhowell, Powys, NP8 1PY 07774 636304, jayne.rees428@btinternet.com	Langattock	*C, *D, *R, *WPBR
Dobinson, Mr A.B. - Brierdene Farm, Old Hartley Lane, Whitley Bay, Northumberland, NE26 4RP brierdene@outlook.com	Brierdene	*A, *WPBR
Dohan, Ms H. - Woranora, 47 Reserve Road, Freemans Reach, New South Wales 2756, Australia, 61 (0)418484592, woranora@hotmail.com	Woranora	*A, *B, *WPBR
Dykes, Mr J.H. - 34 Heol Cross Faen, Nottage, Porthcawl, Mid Glamorgan, CF36 3SW, 01656 786256	Crossfield	*A, *C, *D, V, *WPBR
Dykes, Mr D.J. - Ty-Lan, Nebo, Llanon, Ceredigion, SY23 5NE, 07814 823337, deryk4712@gmail.com	Crossfield	A, *C, *D, V, *WPBR
Dywig, Mrs V. - Oakwood House, Botany Lanes, Weeley, Clacton On Sea, Essex, CO16 9EG 07840 808401, info@sunwillowstud.com	Sunwillow	*A, *WPBR
Edwards, Mrs M.F. - Tan Y Graig, Mill Lane, Henllan, Denbigh, LL16 5BD 07833 112741, margiedwards@yahoo.co.uk	Nefmon, Nefydd	*A, *B *R, *WPBR
Edwards, Mr W. H. - Upper Penwaun, Llanddew, Breacon, Powys, LD3 9TA, 07970 666480	Gemstone	*A
Edwards, Mr G. L. - Gelli Aur, Lon Fron, Llangejni, Anglesey, Gwynedd, LL77 7HB 07989 974234, gwyndaf123@hotmail.co.uk	Fronbach	*A, *B, *WPBR
Edwards, Ms A. - The Old House, Rhiwceiliog, Pencoeed, Bridgend, CF35 6NS 07882 574100, anneedwards1234@icloud.com	Coychurch	A, *R, WPBR
Edwards, Mrs E. J. - Gelli Aur, Lon Fron, Llangejni, Ynys Mon, LL77 7HB 07779 639817, emmafrongoch@hotmail.co.uk	Fronbach, Frongoch	*A, *R, *WPBR
Evans, Mr D.Ll. - Cwrt-y-llyn, Pentrefoelas, Betws-y-Coed, Conwy, LL24 0TR 01690 770277, eirianeavans10@hotmail.com	Hilin	*A, *B, *R, *WPBR
Evans-Davies, Mrs. J.M. - Foel Fach, Winllan Road, Llansantffraid, SY22 6TS 07816 096365, juliebrynfa@gmail.com	Brynfa, Pentrecoed	*C, *D

Evans, Mrs J. P. - 234 Glenrowan Moyhu Rd, Glenrowan, Victoria 3675, Australia, 0476 246000	Llandyn, Westonspark	*A, *B, *R, *WPBR
Evans, Mr D.M. - Gwynfaes, Hermon, Cynwyl Elfed, Carmarthenshire, SA33 6SR 01267 281776, meiriongwynfaes@gmail.com	Gwynfaes, Penllwynuchel	*C, *D, *WPBR
Evans, Mr E.J. - Dyffryn Brodyn, Blaenwaun, Whitland, Carmarthenshire, SA34 0JE, 01994 448217	Crumpwell	A, WPBR
Evans, Mrs J.A. - Bryngolau, Llanfihangel, Llanfyllin, Powys, SY22 5JF 01691 648623, jevansocean@gmail.com	Haighmoor	*C, *D, *R, *WPBR
Evans, Mrs K.L. - The Pinfold Stud, Pinfold Lane, Moss, Doncaster, South Yorks, DN6 0ED pinfoldstud@yahoo.co.uk	Pinfold	*A, *WPBR
Evans, Mr C. - Cathedine Fawr, Bwlch, Brecon, Powys, LD3 7SZ 07971 376469, cathedine@sky.com	Cathedine	*C, *D, *R, *WPBR
Evans, Mr G.H. - 2 Cylch Cledan, Llanon, Ceredigion, SY23 5HU, 07841 919898, ghevans84@gmail.com	Cefngarn, Cwmteg	C, D, WPBR
Evans, Miss L.J. - 2 Mountain View, Broadlands, North Corelly, Mid Glam, CF33 4EE 07929 051603, smokeycott123@btinternet.com	Smokeycott	A, *B, *WPBR
Evans, Mr J. E. - Troedrihw, Harford, Llanwrda, Carmarthenshire, SA19 8DS 01558 650403, 07989 250258, eglwysfachstud@hotmail.co.uk	Eglwysfach	*C, *D, *WPBR
Evans, Mr M. T. - Siamberwen, Glyndyfrdwy, Corwen, LL21 9HN 07711 569344, meurigevans135@gmail.com	Dyfrdwy	*A, C, D, *WPBR
Everitt, Miss D.J. - Coed Parc, Crugbybar, Llanwrda, Carmarthenshire, SA19 8SD 07545 721495, danidyfai@aol.com	Dyrfal, Tireve	*C, *D, *R, *WPBR
Feris, Mrs. L.J. - Cydiad-y-Dolwysir, Llanwenarth, Abergavenny, Gwent, NP8 1EP 07748 651658, rotherdalestud@aol.com	Rotherdale	*C, *D, *R, *WPBR
Fisher, Miss A. - Nuthouse, Bowlhead Green Rd, Brook, Godalming, Surrey, GU8 5UW 07980 098114, ann@alexfelton.com	Mynyddgraig	A, *B, *WPBR

Fletcher, Mr A.D. - Tump Farm, Whitchurch, Ross-On-Wye, Herefordshire, HR9 6DQ 07841 239411, adam@tdtyres.com	Karadam	*C, *D, *WPBR
Foster, Mr B. - Y Gwesty, Llanover, Abergavenny, Monmouthshire, NP7 9EY 01873 881077 X DIR, brianf@hille.co.uk	Gerrig	*C, *D, *WPBR
Francis, Mr R.E. - 29 Pencefnarda Road, Gorseinon, Swansea, South Wales, SA4 4FY 07971 043084, rffarrier@gmail.com	Maesymor	C, *D, *WPBR
French, Mrs E.R. - Forlan Stud, Toplans, Slaughtertford, Chippenham, Wiltshire, SN14 8RD 01249 782333, forlanstud@gmail.com	Forlan	*A, *B, *R, *WPBR
Frith, Mrs C.S. - Smithy Cottage, Boreatton, Baschurch, Shrewsbury, Shropshire, SY4 2EP cherylfrith@aol.com	Ristol	*C, *D, *R, *WPBR
Frost, Mr J. K. - 1 Churchill, Hemyock, Cullompton, Devon, EX15 3QN, 0777 1906214 jay1devonhayes@aol.com	Devonhayes	*B, *WPBR
Gant, Mr E. - Park Stables, 24 Park Road, Witton Park, Bishop Auckland, County Durham, DL14 0EN 07966 441109, northwickwelshtcobs@gmail.com	Northwick, Of Kirkhamgate	*C, *D, *WPBR
George, Mrs S. - 3 Russell Drive, Willington, Bedford, MK44 3QX 01234 838853, 07757 338214, sarahgeorgewillington@hotmail.co.uk	Chalverston	*A, B, *WPBR
Girdler, Miss K.L. - 6 St Non's Avenue, Carmarthen, SA31 3DJ 07710 441498, katygirdlerk9@gmail.com	Ffrefthi	*C, *D, *R, *WPBR
Goggin, Mr F.M. - 47 Blaen-Dowlais, Dowlais, Merthyr Tydfil, Mid Glamorgan, CF48 3RB 07778 549532, 01685 375116	Penboeth	*A, *WPBR
Goodhead, Miss J. - 1 Ashtree Cottage, Snelston, Ashbourne, Derbyshire, DE6 2EP 07814 141853, janegoodhead@hotmail.com	Midland, Springoak	*A, *WPBR
Goodwin, Mrs S.E.V. - The Coach House, 23 Spring Lane, Packington, Ashby-de-la-Zouch, Leics, LE65 1WU 01530 413523, sandygoodwin@btinternet.com	Tamevalley	*A, *B, *WPBR

Gray, Mir P.J. - Thorneyside Stud, St Leonards Farm, St Leonards Hill, Windsor, Berks, SL4 4AP 07770 688955, thorneyside@gmail.com, gray-peter@sky.com	Thorneyside	*C, *D, V
Gray, Mir John P. - The Paddocks, Wood Lane, Iwer, Bucks, SL0 0LA 07743 551477, jgrayandsons@live.co.uk	Thorneyside	*C, *D, V, *WPBR
Gray, Ms C. - 555 Mill Road, Strathkellar, 3301, Victoria, Australia, 61487829587, elargee@westvic.com.au	Elargee	A, WPBR
Green, Mir J.P. - Blaenplwylisaf, Lampeter, Ceredigion, SA48 8JY, 01570 423135	Steffan	*C, *D, *WPBR
Griffith, Mir D. E. Ll. - Dafren, 3 Cerrig Llwydion, Tregarth, Bangor, Gwynedd, LL57 4NE 07831 436331, 01248 600834	Dafren	D, WPBR
Griffiths, Mr D. - Coednrm, Dwrbach, Fishguard, Pembrokeshire, SA65 9QT 07480 794550, damienrcwmrhymniwelshcobs82@gmail.com	Cwmrhymni	D, WPBR
Grist, Mir M.S. - 40 Canning Street, Cwm, Ebbw Vale, Gwent, NP23 7RW 07957 945692, allisongrist.015.queenie@gmail.com	Riverbank	*C, *D, *R, *WPBR
Groucott, Mr W. - 5 Herbert Terrace, Hafodyrynys, Crumlin, Gwent, NP11 5BB 07875 052796, hafodyrynysstud@gmail.com	Hafodyrynys	*C, *WPBR
Gummery, Mr E.P.J. - Maltng House Cottage, High Street, Silsoe, Bedfordshire, MK45 4EP 01525 860972, 07519 898333, trefferthur@gmail.com	Trefferthur	*A, *WPBR
Hall, Mr B. - New Farm Capel Gwnda, Rhydlewis, Llandysul, Ceredigion, SA44 5RN 01239 851909, 07889 966502, hb3859@gmail.com	Murrayhall	C, *D, V, *WPBR
Hamer, Mrs, S. A. - Trinnant, Tylwch, Llanidloes, Powys, SY18 6JX, 01597 870275, trinnantfarm@gmail.com	Cascob, Cwmhir, Dorddu	*A, *C, *D
Hancox, Mir P.A. - Blossom Hill, Mamble, Kidderminster, Worcestershire, DY14 9JN, 07527 720937	Auric	*A, *WPBR
Hardy, Miss S.M. - Briar Thicket, Ryme Road, Yermminster, Sherborne, Dorset, DT9 6JY 01935 872069, suehardy.briarth@btinternet.com	Briarth	*C, *D, *R, *WPBR

Harforth, Mr J.F. – Lamb Hill, Exelby, Bedale, DL8 2HQ 07768 091851, harforthjerome@gmail.com	Stanleygrange	*A, *B, *R, *WPBR
Harper, Mrs. J. - Gelli Fawr Farm, Henllys, Cwmbran, Mon, NP44 7AT 07873 144076, joannejustosie@aol.com	Ravara	A, B, WPBR
Harriss, Mrs. S.H. - Lliwen, Maesmynis, Builth Wells, Powys, LD2 3HP, 01982 551908, suelliwen@gmail.com	Castlemead	*A, *WPBR
Harriss, Mrs. J.A. - Plumtree Cottage, 39 High Road, Shillington, Herts, SG5 3LL 07941 793325, 01462 711663, janharriss25@gmail.com	Drumaddie	*A, *B, *WPBR
Hayes, Mr S.C. - Yew Tree Cottage, Middleton, LUDLOW, Shropshire, SY8 2EA 07854 380305, brockabbye@outlook.com	Brockabbye	*A, *B, *WPBR
Helme, Mr J.V. - Ty Canol, Trawscoed Road, Llysfaen, Colwyn Bay, Conwy, LL29 8LQ. 01492 513260, 07780 658756, johnhelme98@gmail.com	Llwyngarth	*C, *D, *R, *WPBR
Hensby, Mr G.R. - Denby Hall, Lower Denby, Flockton, Wakefield, West Yorks, WF4 4BL hensbyrobert@gmail.com	Laithehill	*A, *B, *WPBR
Heppenstall, Mrs. G.A. - Glynwyn, Gawthorpe Lane, Gawthorpe, Ossett, West Yorks, WF5 9BB, 07969 486080	Glynwyn	*C, *D, *R, *WPBR
Higgins, Mr W. G. - 19 Clordir Road, Pontlliw, Swansea, South Wales, SA4 9EY 01792 884263, wynford.higgins@gmail.com	Tireinon	*C, *D
Hillard, Mrs. L.B. - Tir Bwcci, Nant y Caws, Carmarthen, SA32 8EU 01267 234057, 07503 210745, lbhillard@hotmail.co.uk	Gryngallt	*A, *B, *R, *WPBR
Hook, Mrs. T. - Twyn-yr-Hebog, Station Road, Gilwern, Gwent, NP7 0HN 01873 831263, 07791 694945, Htehook@btinternet.com	Kemysfawr	*A, *B, *C, *D, *R, *WPBR
Hopkins, Mr K. – 2 stonewater Close, Barrow, Clitheroe, Lancashire, BB7 9ZU 01254 824515, 07720 777678, kevin.hopkins@tiscali.co.uk	Lidgett	*C, *D
Hopson, Mr S.R. – 43 Tyn y Cae Road, Llansamlet, Swansea, SA7 9UL 07869 123973, stevehopson@msn.com	Phensara	C, D, WPBR

Howard, Mr S.D. - Village Farm, Bilton-in-Ainsty, York, Yorkshire, YO26 7NN 07946 873797, stephen@bostonstud.co.uk	Boston	*B, *R, *WPBR
Howe, Mrs S. - Minfield Farm, Bronllys, Brecon, Powys, LD3 0LW, 07801 577072 Suzhowe57@gmail.com	Marl	*C, *D, *R, *WPBR
Howard, Mr R. - 46 Dean Street, Marlow, Bucks, SL7 3AE, 07765 325126, howardmoorcroft@aol.com	Moorcroft	*C, *D, *WPBR
Hughes, Mr J.A. - Cefncoch, Rhydyfelin, Aberystwyth, Ceredigion, SY23 4QE 01970 612565, 07866 842501	Cefncoch	*C, *D, *WPBR
Hughes, Mrs. C.A. - Thornhill, Selattyn, Oswestry, Shropshire, SY10 7NP 01691 718882, cherylhughes2015@gmail.com	Selattyn	D, WPBR
Hughes, Mr D. T. - Pwllcornel Uchaf, Penrhiwillan, Llandysul, SA44 5NZ 07837 803281, danhughes14@icloud.com	Ionos	C, *D
Hughes, Miss B. - Tallysarn Farm, Llanllechid, Bangor, Gwynedd, LL57 3AU 07811 368738, bethanhughes@live.co.uk	Fronllechid	A, WPBR
Hussey, Mr P.R. - Henfold Farm, Henfold Lane, Beare Green, Dorking, Surrey, RH5 4RW 07779 245810, lesleyhussey5@btinternet.com	Dabernon	*C, *D, V, *WPBR
Hutchinson, Mrs A. - 14 Dixon Close, Redditch, Worcestershire, B97 6AD 07858 257875, hutchinson.anne@outlook.com	Wyken	*C, *D, *R, *WPBR
James, Mr J.C. - Coedcae Farm, Llandovery, Carmarthenshire, SA20 0HQ 01550 720849, john696james@btinternet.com	Sianwood	*A, *B, *C, *D, *R, *WPBR
Jenkins, Mr W.J.P. - Twyn Gwyn Farm, Manmoel, Blackwood, Gwent, NP12 0RQ 01495 226008, 07866 370681, william.jenkins3@btinternet.com	Mboelgwyn	*C, *D, *WPBR
Jenkins, Mr D.H. - Brohedydd, Pennant, Llanon, Ceredigion, SY23 5PD 01974 272584, dhuwjenkins@aol.com	Brohedydd	*C, *D, *WPBR

Jones, Mrs. D. – Gellihen Farm, Talgarreg, Llandysul, Ceredigion, SA44 4HE 01545 590602	Synod	*A, *B, *C, *D, *R, *WPBR
Jones, Dr. D.G Jones. – Ty'r Castell, 45 Bridge Street, Chepstow, Monmouthshire, NP16 5EY. 07977 038027, dgi@gwarchodstud.co.uk	Gwarchod	D
Jones, Mr D.L. - 1 Cae Rhos Terrace, Llanddeiniolen, Caernarfon, Gwynedd, LL55 3AG 07481 303530, glanyfenai@outlook.com	Glanyfenai	A, WPBR
Jones, Mrs J.C. - Hafod, Meifod, Powys, SY22 6HL, 07992 031480, 01938 500208, caroljones45@icloud.com	Weston	*A, *B, *R, *WPBR
Jones, Mr C.J. - Cwrdinas, 2 Maes-Y-Coleg, Llandovery, Carmarthenshire, SA20 0HS 01550 720980, joneschris@btinternet.com	Cwrdinas, Llamri, Llandovery	C, *D, *WPBR
Jones, Mrs C.M. - Friars Park Farm, Mollington, Chester, CH1 6NT, 01244 851333, bunburyponies@yahoo.co.uk	Bunbury	*B, *WPBR
Jones, Mr E.M. - Afallon, Groesion, Caernarfon, Gwynedd, LL54 7TU 01286 830626, ericmerfynjones@aol.com	Talyllyn	*C, *D, WPBR
Jones, Mr G.D.J. - Frongoy, Pennant, Llanon, Ceredigion, SY23 5PD, 01974 272246	Fronarth	*C, *D, V, *WPBR
Jones, Mr G.T. – Rhosygarreg, Aberhosan, Machynlleth, Powys, SY20 8RE 01654 702664, carylnia@yahoo.co.uk	Aberhosan, Rhosygarreg	D, WPBR
Jones, Mr G.W. - 1 Bod Hyfryd, Dolwen, Abergelge, Conwy, LL22 8NY 07799 534098, wyn@nerwynponies.co.uk	Nerwyn	*A, *B, *WPBR
Jones, Mr O. - Nebo Stud, Nebo, Llanon, Ceredigion, SY23 5LH 07768 512503, nebostud@gmail.com	Nebo	A, *C, *D, *WPBR
Jones, Mrs D. - Fairywood Ponies, 4 Clos Pen Y Waun, Cross Hands, Llanelli, SA14 6SQ 07833 468750, jonesebbie8@aol.com	Fairywood	*B, *WPBR
Jones, Mr A.J. – Y Fferm, Pontrobert, Meifod, Powys, SY22 6JA, 07971 610501, gantty353@gmail.com	Glanyrnwy	*C, *D, *WPBR
Jones, Mrs. N.S. - Frongoy, Pennant, Llanon, Ceredigion, SY23 5PD 01974 272246	Blaengwen, Fronarth	*C, *D, *R, V, *WPBR

Jones, Mr A.R. - Cilybebyll Fach Farm, Tarreni Gleision Road, Cilybebyll, Pontardawe, SA8 3JN 07779 276801, jonesla5@hotmail.co.uk	Cilybebyll	*C, *D, V, *WPBR
Jones, Mrs J.E. - The Old Coach House, Glengarr, 97 Bullwood Road, Dunoan, PA23 7QL 07399 947817, janefoeluchaf@gmail.com	Foeluchaf	C, WPBR
Jones, Mr, D. G. - Frongoy, Pennant, Llanon, Ceredigion, SY23 5PD, 01974 272246, 07972 470441	Fronarth	C, D, WPBR
Jones-Evans, Dr D.W. - Coed y Rhygen, Trawsfynydd, Blaenau Ffestiniog, Gwynedd, LL41 4TS 07793 655721, islynstud@yahoo.co.uk	Isl yn	*A, *WPBR
Jones, Mr D. Price. - Ger Y Nant, The Dray, Rhandirmwyn, Llandoverly, Carmarthenshire, SA20 0NS 01550 760031	Nant y bai	*B, *R, *WPBR
Kingett-Ricquier, Mrs. L.M. - 9 Manor Close, Rushington Manor, Southampton, SO40 9DJ 07955 064242, lisamkr@icloud.com	Fletchwood	C, D, WPBR
Kingham, Mr G. - 8 Ffordd Glydler, Y Felinheli, Gwynedd, LL56 4QX 07484 844736, geoffkingham@yahoo.co.uk	Maesllwch	*C, *D, *WPBR
Kirk, Mr J. T. - Penmyarth Farm, Newry Road, Builth Wells, Powys, LD2 3DQ, johnkirk1601@gmail.com	Dony's Swannhill	*C, *D, *WPBR
Kirkland, Mr L.J. - 2a High Street, Linton, Swadlincote, Derbyshire, DE12 6QL 01283 761254, Shearwaterstud@icloud.com	Shearwater	D, WPBR
Landon, Miss T. - Linksbury, Tyrmwg, Pontantwn, Kidwelly, Carm's, SA17 5LA 07539 054384, tracylandon01@icloud.com	Linksbury	*B, *WPBR
Langford, Mrs S.V. - 5 Pinfold Place, Harby, Melton Mowbray, Leicestershire, LE14 4BX +44 7989 971199, salbrook@hotmail.co.uk	Salbrook	*A, *B, *WPBR
Leach, Miss H. - Coeden Meadow, Laund Lane, Haslingden, Rossendale, Lancs, BB4 5AD 07496 331451, coedensisters@gmail.com	Coeden	C, WPBR
Leadbitter, Miss F. - The Coach House, Bwlch Gwynn Farm, Ystradowen, Cowbridge, Vale Of Glamorgan, CF71 75X 01446 773765, 07967 289025, fionajleadbitter@gmail.com	Thornberry	*B, *R, *WPBR

Lee, Mr A.J. - Bassar Hill Farm, Bassar Hill, Iwade, Sittingbourne, Kent, ME9 8GY 01795 843713, 07974 329383, mattrelee@btinternet.com	Leebron, Mattrell	C, D, WPBR
Leeuwenhaag, Mr H. - H.C. de Jonghweg 5, 5328 JD Rossum, Holland 0031 627 060585, henrie.leeuwenhaag@arcadis.com	Shamrocklake	A, WPBR
Lewis, Mr A. - Fferm Tyssul, Cwmduad, Carmarthen, Carmarthenshire, SA33 6AT 01559 371282, 07747 047555, altyssul@sky.com	Tyssul, Tysulian	*C, *D, V, *WPBR
Lewis, Ms. M. - Ffrwfa, Pumpsaint, Llanwrda, Carmarthenshire, SA19 8TE 07808 833640, megancwrtycadno@hotmail.co.uk	Cwrtycadno	*A, *B, *R, *WPBR
Lewis, Mr N. - 3 Caledfwich, Cwmifor, Liandello, Carmar, SA19 7BT 07706 937927, lewisnigel1992@gmail.com	Enwfaer	*A, WPBR
Llewellyn-James, Mr J.M. - Blaythorn Cottage, Mill Lane, Drakes Broughton, Pershore, Worcestershire, WR10 2AF 07905 415420, avonvalley@aol.com	Avonvalley	*C, *D, *WPBR
Lloyd, Mr D. W. W. - Facwn, Llangwryfion, Aberystwyth, Ceredigion, SY23 4PQ 01974 241287, geler@tiscali.co.uk	Geler	*C, *D, *WPBR
Lloyd, Mr D.S. - Wernllwyn, Temple Bar, Lampeter, Dyfed, SA48 8BH, 01570 470602, lloydllwyd1@aol.com	Llysteifi, Teifi	*C, *D, V, *WPBR
Lloyd, F. R. Ag. S, Mr I.J.R. - Derwen Stud, Pennant, Llanon, Ceredigion, SY23 5JN 01545 570250, 07989 313887, dyfed.lloyd@btconnect.com	Derwen	*A, *B, *C, *D, *R, *WPBR
Lloyd, Mr D. - Llety'r Gof, Bryncynfelen Farm, Llanfechain, Powys, SY22 6UZ 07817 160183, lloydorian9@gmail.com	Perthog	D, WPBR
Lloyd-Jones, D.D. - Ystrad Dewi, Llanddewi Brefi, Tregaron, Ceredigion, SY25 6UL 01974 299082, ystraddewi@hotmail.com	Ystraddewi	D, WPBR
Lowe-Barnes, Mrs. W. - 2 Iredale Crescent, Standish, Wigan, Greater Manchester, WN6 0UD 07837 385839, wendy@4oaksfarm.net	Four Oaks	*A, *B, *WPBR
Macefield, Mrs G.W. - Maesyffynnon, Brongest, Newcastle Emlyn, Ceredigion, SA38 9ER 07989 505311, gaynortrefri@hotmail.com	Trefrifawr	*C, *D, *R, *WPBR

Manchip, Mr R.G. - Garreg Goch, Llanharry, Pontyclun, Mid Glamorgan, CF72 9JX 07827 860415, robertmanchip@aol.com	Ffald	*C, *D, *R, *WPBR
Mansfield, Miss S. - 46 Grosvenor Crescent, Hyde, Greater Manchester, SK14 5AN 07540 199789, steph.mansfield@hotmail.co.uk	Janpete	B, WPBR
Mann, Mrs J.E. - The Agapemone Chapel, Barford Rd, Four Forks, Spaxton, Somerset, TA5 1AD 07926 359651, Janmann983@gmail.com	Maerton	R, WPBR
Mardon, Mrs V.S. - 6 Harvest Road, Denmead, Waterlooville, Hants, PO7 6LD 07724 810067, vanessa.mardon@yahoo.co.uk	Ronswood	A, WPBR
Marks, Mr R. - 12 The Lankets, Badsey, Worcs, WR11 7EH 07952 582893, 01386 834020, rusmarks63@hotmail.com	Cantre, Cwmcarrog	*C, *D, *R, *WPBR
Marshalsay-Jenkins, Mrs E. W. - Cerrigcaranau Uchaf, Talybont, Ceredigion, SY24 5EJ 07855 138836, leri45@hotmail.com	Troedymynydd	*B, *R, *WPBR
Mcdonald, Mr A.W. - 14 Itton Street, Cwm, Ebbw Vale, Gwent, NP23 7RP, 01495 371348	Wensley	*C, *D, *WPBR
Mead, Miss L. D. - Glen Andred, Chapel Lane, Old, Northants, NN6 9RD 07940 401466, liesl.mead@cloud.com	Tyrcanol	A, WPBR
Meecham-Jones, Dr. Sally. M. - Tyrcanol House, 101 Sway Road, Morriston, Swansea, West Glam, SA6 6JD 01792 771830, welshponiesfromwales@gmail.com	Tyrcanol	*A, *B, *WPBR
Meecham-Jones, Dr. S.T. - Tyrcanol House, 101 Sway Road, Morriston, Swansea, West Glam, SA6 6JD 01792 771830, welshponiesfromwales@googlemail.com	Tyrcanol	*A, *B, *WPBR
Merrick, Mr B. J. - Cwm-March, Great Oak Farm, The Ithon, Glangwynney, Crickhowell, NP8 1EW 07854 689534	Brynithon	*C, *D, *WPBR
Michell M.R.C.V.S. Mr S.W.R. - Gynnin House, St. Clears, Carmarthen, Carmarthenshire, SA33 4EG 01994 230675	Senny	*A, *WPBR
Miller, Mr R.L. - Heniarth, Ferryside, Carmarthenshire, SA17 5YW, 01267 267264, info@heniarth.com	Heniarth	*A, *B, *C, *D, *R, *WPBR

Moffatt, Mr G.W. - The Hollies, 3 Woodlands, The Narth, Monmouthshire, NP25 4QT 07917 713220, 01600 860340, grahampwllmelin@icloud.com	Pwllmelin	*C, *D
Moore, Mr V. - 179 Marine Street, Cwm, Ebbw Vale, Gwent, NP23 7SY 01495 370220, victormoore949@gmail.com	Tycwm	*C, *D, *WPBR
Morgan, Mr D. D. - Penparc, Lampeter, Ceredigion, SA48 8NU 07866 401936, danmorgankenparc@googlemail.com	Parc	*C, *D, *WPBR
Morgan, Mr R.S. - Llys Penparc, Llanwnnen Road, Lampeter, Ceredigion, SA48 7JP 01570 423643, 07831 821307, richpenparc@icloud.com	Ormond	*C, *D, *WPBR
Morgan, Miss D.N. - 71 Heol Llan, North Cornelly, Bridgend, South Wales, CF33 4DW 07702 304158, danimoggs@hotmail.co.uk	Amdani, Glasfach	A, WPBR
Morgan, Mr S.J. - Marshpool, Oldwalls, Llanrhidian, Gower, Swansea, SA3 1HB 07375 058563, c.pearcemorgan@sky.com	Blaencila	*A, *C, D, *WPBR
Morris, Mr D.L. - Neuadd Parc, Capel Bangor, Aberystwyth, Ceredigion, SY23 3NA 01970 880260, sian@friarsstud.com	Neuaddparc	*C, *D, *WPBR
Morse, Mr C. I. - Millwood, No.10 Cefn Maes, St Clears, Carmarthenshire, SA33 4DA 07778 333270, morseclive@gmail.com	Millwood, Pennwood	*B, *WPBR
Musson, Miss N. M. - 28 Holmsey Green Gardens, Beck Row, Suffolk, IP28 8HH 07747 404293, nicky.corstan@live.co.uk	Corstan	C, *R, WPBR
Myers, Mrs. H. J. - Gwynfan, Ferwig, Cardigan, Ceredigion, SA43 1QJ 07792 340816, rosmarche@hotmail.com	Rosmarche	*A
Nee, Mr C.D. - 14 Curtis Drive, Brompton on Swale, Richmond, N Yorkshire, DL10 7HP, 07436 142965	Neebro	*C, *D, *WPBR
Newman, Miss Chris. J. - 65 Ravenscourt Road, Orpington, Kent, BR5 2PN 07949 726220, chris kaydence@icloud.com	Kaydence	A, C, D, WPBR
Newman, Mr T. - 1 Mayfield Caravan Park, Thorney Mill Road, West Drayton, London, UB7 7HA 07522 461597, tonynewman08@gmail.com	Starcrest	C, WPBR

Nimmo, Mrs. M.C. - Duntarvie, Winchburgh, Broxburn, West Lothian, Scotland, EH52 6QA 07831 896241, duntarvie@icloud.com	Duntarvie	*A, *B, *C, *D, *R, *WPBR
Northam, Mr M. A. - The Cartshed, Warleigh, Bath, Somerset, BA1 8EE 07817 134361, marknortham55@icloud.com		*A, *B, *C, *D, *R, *WPBR
Oldershaw-Glenn, Mrs N.E. - Mill Farm, Caythorpe Heath, Caythorpe, Grantham, Lincolnshire, NG32 3EZ 07837 056861, larnleigh@hotmail.co.uk	Larnleighs	*C, *D, *R, *WPBR
Olsson, Mr M. - Holmsbergs Gard, Olvingstorp 211, Ljungbyholm, S-388 92, Sweden, 0046 48030034, info@holmsberg.se	Kulltorp	B, WPBR
Orchard, Mr B.N. - 21 Cowleas Cottages, Awbridge, Romsey, Hampshire, SO51 0HJ 07805 923010, stanraystud@hotmail.co.uk	Stanray	C, WPBR
Owen, Mr B.G. - Penrhiwdrych, Ffosyffin, Aberaeron, Ceredigion, SA46 0HE 01545 570448, deicinstud@hotmail.co.uk	Deicin	*C, *D, *WPBR
Owens, Mrs. P.M. - The Woodhouse, Shobdon, Leominster, Herefordshire, HR6 9NL 01568 708615, pipowens@hotmail.co.uk	Cascob, Typren	*A, *C, *D, *R, *WPBR
Parker-Jones, R. - 28 Eastcote Avenue, Lawley Village, Telford, Shropshire, TF4 2FR 01952 878056, rparkerjones1952@gmail.com	Croston	*A, *B, *R, *WPBR
Parry Mr N.G. - Tregare Farm, Erwood, Builth Wells, Powys, LD2 3BZ 07970 400610, parryneil@57.com	Brynmelys	C, D, WPBR
Parry, Mrs. J.V. - Talponciau Farm, Plas Issa, Penycae, Wrexham, Clwyd, LL14 1TU 01978 823633, talponciau@sky.com	Talponciau	*B, *R, *WPBR
Partridge, Mrs. L. - Rosedale Stud, Gelli Fawr Farm, Henllys, Cwmbran, Mon, NP44 7AT 01633 482365, 07557 794913, Lorraine.partridge.02@gmail.com	Rosedale	*A, *B, *R, *WPBR
Paxford, Miss G.L. - 1 Rectory Close, Ashleworth, Gloucestershire, GL19 4JT 07969 528910, gemmapax@hotmail.co.uk	Fairgrove	*R

Payne, Mrs E.J. - Slade Farm, Off Raunds Road, Ringstead, Northants, NN14 4ER 07884 317730, paynedoylejulian@aol.com	Slade	*B, WPBR
Pearce, Mir R.V. - Windmill Farm, Leason, Llanrhydian, Swansea, West Glam, SA3 1HB 07974 757845, r.v.pearce@btinternet.com	Windmill	*A, *WPBR
Pearce, Mrs. J.E.S. - Glyncoch Stud, Penilnye Court, Glyncoch, Pwll Trap, St. Clears, Carmarthenshire, SA33 4AR 07971 375867, glyncoch.stud@btinternet.com	Glyncoch	*A, *R, *WPBR
Pearse, Mrs C. M. - Flat 3, Carglaze, Prospect Hill, Okehampton, Devon, EX20 1JD 07879 416243, cathieuphill@hotmail.co.uk	Uphill	A, D, R, WPBR
Perrins, Mrs. J. - Gate Farm, Wood Lane, Overton, Wakefield, Yorks, WF4 4RQ 01924 263189, 07713 164732, julieperrins@yahoo.com	Heaton	*A, *WPBR
Phillips, Mrs. R. - Windsor Farm, Lamphey, Pembroke, Pems, SA71 5NT 01646 672142, davidwindsor17@outlook.com	Manorowen	*A, *WPBR
Phillips, Mr A. S. - Stafell, Prensgrwyn Road, Llandysul, Ceredigion, SA44 4LD 01559 363260, 07989 281130, andrewsirrellphillips@btinternet.com	Anar	*B, *R, *WPBR
Port, M.E. - Apple Tree Cottage, Warley Road, Great Warley, Brentwood, Essex, CM13 3HT 07802 533843, portmatt71@gmail.com	Tregole	C, D, WPBR
Porter, Mr A.J. - PO Box 37, Avoca, Victoria, 3467, Australia, 61419349750, vanocapark@hotmail.com	Vanoca Park	A, B, WPBR
Powell, Mrs D.H. - Lan Garth Stud, Lower House Farm, The Onen, Monmouth, NP25 5HW 01600 780408, deidrp@aol.com	Langarth	*C, *D, *R, *WPBR
Powell, Miss J. - Lan Garth Stud, Lower House Farm, Onen, Nr Monmouth, NP25 5HW 01600 780408, deidrp@aol.com	D, WPBR	
Prater, Mrs C. S. - Walnuts, Cublington, Leighton Buzzard, Buckinghamshire, LU7 0LG 07542 530779, carolgee2901@gmail.com	Rhencullen	*C, D, *R, *WPBR

Prater, Mr D. T. - Needles Hall Farm, Brackley Hatch, Brackley, Northamptonshire, NN13 5TX 017860 194502, praterdean1@outlook.com	Buckswood	C, *D, *WPBR
Price, Mrs J.P. - Courtway Pony Stud, Clyro, Hereford, HR3 5LE 01497 820555, courtwayponies@gmail.com	Courtway	*A, *B, *R, *WPBR
Price, Mr G. - Wernished, Llandefalle, Brecon, Powys, LD3 0NW, 01874 754405	Littlewern	*A, *B, *WPBR
Price, Mrs S.J. - Glebe Villa, Condover, Shrewsbury, Shropshire, SY5 7AJ 01743 874113, 07790 275223, sue_j_price@hotmail.co.uk	Boretton	B, WPBR
Prosser, Mr E. G. - 3 Ffordd Dinas, Cwmavon, Port Talbot, West Glam, SA12 9BS 07974 691520, mintfield@yahoo.com	Mintfield, Trosolwg	*A, *B, D, *R, *WPBR
Puttock, Mr D.E. - Squirrels Leap, 1 Friars Walk, Newent, Gloucestershire, GL18 1TG 07551 838494, davidputtock@hotmail.co.uk	Ballan	*A, *B, *R, *WPBR
Reed, Miss J.M. - Longhouse, Wiston, Haverfordwest, Pembrokeshire, SA62 4PS 07468 873335, jmrandregreed@outlook.com	Haverford	*A, *WPBR
Reed, Mrs. C.E. - Tyngwndwn Stud, Cross Inn, Llanon, Ceredigion, SY23 5NG 07855 683043, tyngwndwnstud@gmail.com	Tyngwndwn	*A, *C, *D, *R, *WPBR
Reed, Mr T.H.H. - Tyngwndwn Stud, Cross Inn, Llanon, Ceredigion, SY23 5NG 07971 234083, tyngwndwnstud@gmail.com	Tyngwndwn	*C, *D, *WPBR
Reed, Miss C.M. - Tyngwndwn Stud, Cross Inn, Llanon, Ceredigion, SY23 5NG 07966 089632, catreed94@gmail.com	Tyngwndwn	C, WPBR
Rees, Mr T. D. - Llwynihirion Isaf, Brynberian, Crymych, Dyfed, SA41 3TY, 01239 891309,	Penant	*A, *WPBR
Reipen, Mrs B. - Sangerstr.20, Steinborn, Germany, 54655, beateripen@yahoo.com	Three-B	*A, *B, *WPBR
Rickard, Mrs G.A. - Hollytree Pony Stud, 222 Preston Road, Grimsargh, Preston, PR2 5JS 07891 438746, gemma_oldham@hotmail.co.uk	Hollytree	A, D, WPBR

Roach, Mrs. J. D. - 19 St Brides View, Roch, Haverfordwest, Pembro, SA62 6AZ 07980 789244, judyroach9@hotmail.com	Grugaur	*A, *WPBR
Roberts, Mr T.J. - Pistyllgwyn Farm, Cwmavon, Pontypool, Gwent, NP4 8UW, 01495 772833	Pistyll	*A, *C, *D, *WPBR
Roberts, Mr A. G. - Ty Hir Farm, Bwchigwyn, Wrexham, Clwyd, LL11 5UL 07770 713585, tyhir@aol.com	Lynard	*C, *D, *WPBR
Roberts, Miss A. L. - Cefn Ysgwydd Bach, Bryngwran, Anglesey, LL65 3SW 07527 546134, anna.roberts1@hotmail.com	Erdyl	C, D, WPBR
Roberts, Mr D.W. - Heol Las Farm, Penderyn, Nr Aberdare, Rhondda Cynon Taff, CF44 0YX 07809 669968, nrbr1@aol.com	Lynard, Tawelfan	*C, *D, *WPBR
Roberts, Miss H.M. - Ty Hir Farm, Bwchigwyn, Wrexham, LL11 5UL 07961 708518, hollymroberts@icloud.com	Lynard, Rhonas	A, WPBR
Ross, Mrs, P.K. - 18 Thorn Park, Plymouth, Devon, PL3 4TG, 07842 591947	Glenrowan	*A, *B, *R, *WPBR
Russell, Mr R. E. - 65 Churchfields Drive, Bovey Tracey, Newton Abbot, Devon, TQ13 9QU 01626 832820, ralpherussell@gmail.com	Brambridge	*C, *D, *R, *WPBR
Russell, Mrs. E.A. - Carston House, Killearn, Glasgow, G63 9LJ, 07778 003962, gartconnel@btconnect.com	Gartconnel	*A, *B, *R, V, *WPBR
Russell, Ms. L.E. - Carston House, Killearn, Glasgow, G63 9LJ, 07736 082828	Gartconnel	*A, *WPBR
Russell-Allen, Miss R.M. - Pike Farm, Lower Slaughtier, Cheltenham, Glos, GL54 2HP 07484 833120, rosierussellallen@btinternet.com	Aston	*A, V, *WPBR
Scott, Mrs. K.E. - Brynfeifaidd Stud, Colliehill Farm, Laonhaven, Aberdeenshire, AB42 0PY, 07865 092533, kathleenscott77@yahoo.co.uk	Brynfeifaidd	*A, *B, *R, *WPBR
Seward, Mrs S.J. - Grogwynion, Porthyrhyd, Carmarthen, Carm, SA32 8PX 07547 339054, sandra.j.seward@btinternet.com	Windwillow	*A, *R, *WPBR

Shaw, Mr H.L. - Crofters Cottage, Little Heath, Dunston, Stafford, ST18 9AJ 01785 780584, 07788 497648, shawles840@gmail.com	Deoniaeth	*C, *D, *WPBR
Sheil, Ms J. - 28 Penybryn, Builth Wells, Powys, LD2 3LF, 07508 491705, josheil115@gmail.com	Dukeshill	*A, *B, C, D, *R, *WPBR
Simpson, Mrs. G. - Woodcroft, The Hills, Bradwell, Hope Valley, S33 9HZ 07725 246412, wortley356@aol.com	Wortley	*A, *B, *R, *WPBR
Small, Mrs. Y. - Dean Hill Farm, Willand, Cullompton, Devon, EX15 2PG 07860 850524, pasadenastud@outlook.com	Pasadena	*A, *B, C, *WPBR
Smith, Mr N. - Trevallion, Wootton Green Lane, Balsall Common, West Midlands, CV7 7BQ 07980 297401	Berkswell, Trevallion	*C, *D, *WPBR
Smith, Ms S. - 66 Kemilworth Road, Balsall Common, Coventry, West Midlands, CV7 7EX 07880 344807, soniasmithx@gmail.com	Trevallion	C, *D, *WPBR
Smith, Mr D. - Trevallion, Wootton Green Lane, Balsall Common, West Midlands, CV7 7BQ 07818 589489, dean.trevallion@hotmail.com	Trevallion	D, WPBR
Smith, Mr L.S. - Greenwing Stud, Keeleys Farm, The Green, Wingfield, Diss, Norfolk, IP21 5RE 07778 747275, greenwing7@me.com	Greenwing	D, WPBR
Sperrin, Mrs M. - Oakhill Park, 48 Merretts Road, Macclesfield, 3782, Australia, 61419557138 oxncow@bigpond.net.au	Mosmanpark, Portmeirion	A, WPBR
Spoor, Mrs M. - Pantglas, Cribyn, Lampeter, Ceredigion, SA48 7NJ 01570 470542, michellespoor@icloud.com	Owston	A, WPBR
Squires, Mrs A. - Oak Hallow, Watling Street, Four Crosses, Cannock, Staffs, WS11 1RY 07759 016294	Yswain	*C, *D, *R, *WPBR
Stephens, Mrs L.A. - The Riddox, Weobley, Hereford, HR4 8RA, 07791 273131, flydon@live.co.uk	Flydon	*A, *WPBR
Stephens, Miss V.A. - Lower Stone Farm, Brompton Ralph, Taunton, Somerset, TA4 2RT 07817 759909, vicky.welshponies@gmail.com	Annandale	*B, *WPBR

Stevens, Dr. E. - 971 Chemin Des Malis Sud, 14100 Saint Pierre Des Ifs, France, 0033 788095276, welsiguine@wanadoo.fr	Guinel	C, D, WPBR
Thacker, Mrs R.E. - 62 Main Street, Alford, Aberdeenshire, AB33 8AA. ruth.thacker8155@gmail.com	Farchynys	*A, *B, *WPBR
Thomas, Mr G.W. - Gwyfya Farm, Llanwnda, Caernarfon, Gwynedd, LL54 5UF, 01286 830740, 07487 232113	Pontywylyed, Telynuau	*C, *D, *R, *WPBR
Thomas, Mr D.M. - Cruglwyd, Capel Iwan, Newcastle Emlyn, Carmarthenshire, SA38 9LR 07890 060919, meurig@hotmail.co.uk	Cruglwyd	D
Thomas, Mrs L. - Cob Clough Farm, Todmorden Road, Bacup, Lancashire, OL13 9UZ 07973 285132, cheshmerestud@hotmail.co.uk	Cheshmere	*C, *D, *R, *WPBR
Thomas, Mrs T.H. - Abercippyn Stud, 51 Greenfield Street, Bargoed, Mid Glamorgan, CF81 8RU 07737 758245, triont@aol.com	Abercippyn	*C, *D, *WPBR
Thomas, Mr A. - 13 Oakfield Terrace, Tylwyn, Ebbw Vale, Gwent, NP23 6AG. 01495 305481	Caederwen	*C, *D, *WPBR
Thomas, Miss S.M. - Ffynnonwrgan, Sennybridge, Powys, LD3 8TY, 07815 194098, susanthomas@keme.co.uk	Carregcennen, Cefnfedw	A, WPBR
Thompson, Mr B.W. - Higher White Coppice Farm, Off Coppice Lane, Chorley, Lancs, PR6 9DD 07747 152724, penechstud@live.co.uk	Penech	*A, *WPBR
Tibbey, Mr C.J. - Blaencwm, Bethel, Bala, Gwynedd, LL23 7LB, 07802 855110, 07881 600531	Lacy	*A, *B, *WPBR
Upton, Mrs J.L. - High Noon, Village Hall Lane, Three-Legged Cross, Wimborne, Dorset, BH21 6SG 01202 822895, 07977 076239, upton811@btinternet.com	Bluebury, Manhattan	*B, *WPBR
Vosper, Miss J.S. - Badgworth Arena, Badgworth Lane, Badgworth, Axbridge, Somerset, BS26 2QU 07989 320978, j.vospercox@gmail.com	Riverlands	R, WPBR
Wainwright, Miss K. J. - Lockgate Farm, Wood Lanes East, Adlington, Macclesfield, Cheshire, SK10 4PH 07900 263203, skellornstud@hotmail.com	Skellorn	*A, *B, *R, *WPBR
Walker, Mr K. - Brynoffa Farm, New Brighton, Mold, Flintshire, CH7 6RQ 01352 700459, walker.kevin76@yahoo.com	Brynoffa	*A, *B, *R, *WPBR

Wall, Mr T.A.R. - 60 Capel Road, Enfield, Middlesex, EN1 4SR 07554 495343, terry13nynwoods@gmail.com	Nynwoods, Tellevey	*A, *WPBR
Waller, Miss D. - Broadfields House, Croxall, Lichfield, Staffordshire, WS13 8QU 07496 063139, danielle.waller@delami.co.uk	Delami	*A, *B, *R, *WPBR
Walters, Mr J.K. - 29 Mafeking Terrace, Tredegar, Gwent, NP22 3LG 07813 065394, jkwalters74@gmail.com	Tyrlawm	*C, *D, *WPBR
Watson, Mr J.G. - Clough Farm, Rock Lane, Slathwaite, Huddersfield, West Yorkshire, HD7 5DA 01484 842234, 07939 454087	Bryncarreg	C, D
Weightman, Mrs. S.J. - 20 Downend Road, Fareham, Hants, PO16 8RG 01329 221899, sharonweightman@icloud.com	Southwaite	A, WPBR
Welsh, Mr J. - The Royal Ship Hotel, Queen Square, Dolgellau, Gwynedd, LL40 1AR 07734 050455, newgap1963@gmail.com	Newgap	C, WPBR
Wight, Mrs. H.N. - Pia Mawr, Rhosfa Road, Brynamman, Ammanford, Carmarthenshire, SA18 1DF 07970 188679, nedahl@hendalstud.co.uk	Hendal	*C, *D, *R, *WPBR
Wilding-Davies, Mr P. - Stildon Manor, Menth Wood, Worcester, WR6 6UL 01299 832720, fayre.pony@btinternet.com	Fayre	*A, *B, *WPBR
Williams, Mr H.C.H. - 38 Fairwater Way, Fairwater, Cwmbran, Torfaen, NP44 4PS, 07961 901973, haydnwilliamsdairyman@gmail.com	Tyrepntre	*C, *D, *WPBR
Williams, Mr D.D. - 66 Kenilworth Rd, Balsall Common, Coventry, West Mids, CV7 7EX 07989 996630, da14cob@mail.co.uk	Dyffryntywi	*C, *D, *WPBR
Williams, Mr K.N. - Ffynnon Fedw, Felindre, Morriston, Swansea, SA5 7PL 01792 883230, celtonwelshponies@hotmail.co.uk	Celton	*B, *WPBR
Williams, Mr J.H. - 13 Buckland Drive, Bwch, Brecon, Powys, LD3 7HN, cilmerly13@hotmail.co.uk	Cilmerly	*A, *C, *D, *WPBR
Williams, Mr S.P. - 25 Cae Stumpie, Cowbridge, South Wales, CF71 7ER, 07762 452451	Rhesfair	*A, *B, *WPBR

Williams, Miss E. W. - 11 Gaerwen Uchaf Estate, Gaerwen, Anglesey, LL60 6HN, 07786 311515	Bodnant, Rianwyn	*A, *B, *WPBR
Williams, Mrs S. M. - Parciau Farm Cottage, Griffiths Crossing, Caernarfon, Gwynedd, LL55 1TS 07796 303515, saraminms@aol.com	Parciau	D, R, WPBR
Williams, Mr G. O. - Upper Wenallt, Talybont on Usk, Brecon, LD3 7YU 01874 676298, wenallt298@gmail.com	Carless	*C, *D, *WPBR
Williams, Mrs H. - Felin Wlan, Tai'n Lon, Clynng Fawr, Gwynedd, LL54 5DE 01286 660371 07907 329353, seiont@btinternet.com	Seiont	*C, *D, *R, *WPBR
Williams, Miss A. E. - Sandy Lane Farm, Sandy Lane, Castleton, Cardiff, South Wales, CF3 2UX 07866 265598	Ringside	*C, D, *WPBR
Williams, Mrs V.S. - Tyfos, Llandrillo, Corwen, Denbighshire, LL21 0TA, 07977 961113, vickythomas17@yahoo.co.uk	Arad	A, WPBR
Williamson, Mr B. - 15 Walters Road, Cwmllynfell, Swansea, West Glamorgan, SA9 2FH 07934 434386, bweng@hotmail.co.uk	Kilgour	C, D, WPBR
Williamson, Mr J. - Kilgour, Grovesend, Gorseinon, Swansea, West Glam, SA4 8DB 07840 319589, tjmcw@talktalk.net	Kilgour	*C, *D, *R, *WPBR
Williamson, Mr D.T. - George the Third Hotel, Penmaenpool, Dolgellau, Gwynedd, LL40 1YD 07537 914956, danashstud@gmail.com	Danash, Dantra	A, WPBR
Willis-Burton, Mrs. C. E. - Cornhill Farm, Cornhill, Boughrood,, Boughrood, Powys, LD3 0BZ 07790 012033, clarewillisburton@gmail.com	Pentrefelin	*A, *B, *C, *D, *R, *WPBR
Wilson, Miss R. - Buarth Mawr, Prion, Denbigh, LL16 4RU, 01745 890642 rosie@boothsdale.co.uk	Boothsdale	*A, *WPBR
Woolley, Mr M. J. - Green Park Farm, Lower Mountain Road, Penyffordd, Nr Chester, CH4 0EU 07850 821916, markwooley5@gmail.com	Gwyrddparc	A, WPBR
Zoet, Mr H. - Jan Boersweg 3, 8091 PD Wezep, Holland, 0031 653480960, info@ysselvliedt.com	Ysselvlieds	*A, *B, *WPBR

Condition Scoring Diagram

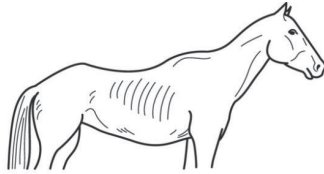
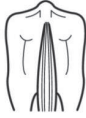

0 - VERY POOR

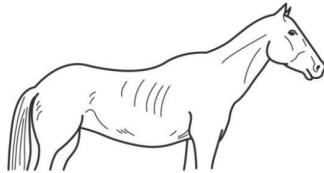
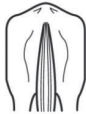

1 - POOR

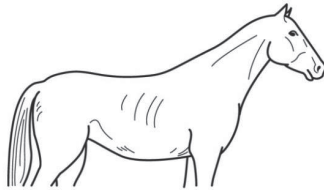

2 - MODERATE

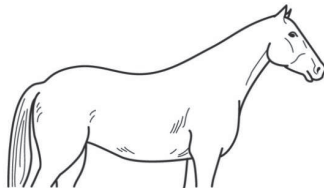

3 - GOOD

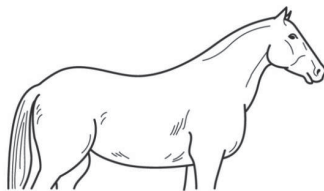
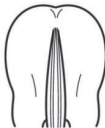

4 - FAT

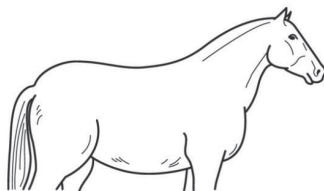
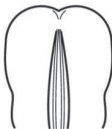

5 - VERY FAT



Cymdeithas y Merlod a'r Cobiau Cymreig
The Welsh Pony & Cob Society
Bronaeron, Felinfach, Lampeter, Ceredigion SA48 8AG
Tel: 01570 471754 enquiries@wpcs.uk.com
www.wpcs.uk.com
Registered Charity No: 222014
Company Ltd by Guarantee No.: 1017832