

CYMDEITHAS Y MERLOD A'R COBIAU CYMREIG WELSH PONY AND COB SOCIETY

Bronaeron, Felinfach, Lampeter, Ceredigion, SA48 8AG Tel: 01570 471754 enquiries@wpcs.uk.com www.wpcs.uk.com



All fields marked with * must be completed. Incorrectly filled in forms or those with errors will be returned.

The Society's Rule of Passporting are available on the website, or you can request a copy from the office at cost. Please ensure you have read these rules before completing this application form. By signing this form, you are agreeing that you have read these rules and agree to abide by these rules.

When submitting forms to the WPCS you will need to provide us with certain personal information. Full details of our privacy policy can be found on our website. If you would prefer a hard copy, please ask a member of WPCS staff.

DUPLICATE PASSPORT APPLICATION

To be completed when a Passport is lost and a duplicate passport is required

Section 1 - Animal Details (fields marked * must all be completed)

*Full Registered Name of Animal:

*Sex: Stallion Mare Gelding Colt Filly *Date & Year of Birth (approx. year if not known):

*Microchip Number:

Sire: Reg No:

Dam: Reg No:

Section 2 – Current/New Owner Details (fields marked * must all be completed)

*Name (Mr/Mrs/Miss/Other): Membership No:

*Address:

*Postcode: *Daytime Tel:

*E-mail Address:

The new passport will be issued to the owner with the details as given in this section. Please ensure these details are correct.

DECLARATION: TO BE COMPLETED BY THE OWNER
I hereby certify that the original passport for this animal has been lost and I require a duplicate copy to be issued.

*Signature(s)

*Date: / /

****If you are not the current registered owner of the animal with the Society, then you MUST complete a transfer of ownership at the same time. See Section 3 below. ****

Section 3 – Transfer of Ownership – To be completed by the SELLER (If applicable - fields marked * must all be completed)

If the ownership of the animal is being transferred, then please have the SELLER complete this section in full or provide a Transfer of Ownership Form (this can be downloaded from the Society website or requested from the office)

*Name (Mr/Mrs/Miss/Other): Membership No:

*Address:

*Postcode: *Daytime Tel:

*E-mail Address:

*Date of Purchase: *Signature of Seller:

To complete a transfer of ownership without the Seller's Signature, we will require either a copy of a receipt/statement confirming the sale signed by BOTH the seller and buyer, or the new owner can complete a Statutory Declaration Letter (guidance can be downloaded from the Society website or requested from the office)

Section 4 – Payment Details (Please indicate relevant fees) *Payment MUST accompany service application forms*

Duplicate Passport Fee: £40.00 Member	Transfer of Ownership Fees: Member: £24.00
£70.50 Non-Member	(If applicable) Non-Member: £36.00

Postage fees (optional): 1st Class Signed For £4.00 Special Delivery by 1pm Next Day £9.00

I enclose a cheque/postal order made payable to the **Welsh Pony and Cob Society.**

Please call me on the above number (must be available between 9-5) **Total Payable:**

Please charge my Debit/Credit card (VISA/Mastercard/Maestro)

Card Number: Expiry Date (mm/yy) /

Name on Card: Security No:

Please complete this form fully, including the reverse side. The Veterinary Surgeon must read and record the microchip and must record in writing and on the diagram all distinguishable markings, whorls, flesh marks, hoof markings, etc., and then stamp and sign the form in the required places to confirm this examination accordingly.

Section 5 – Markings, Description and Microchip (fields marked * must all be completed)

This section MUST ONLY be completed by the Veterinary Surgeon

*Name of Equine:							
*Section:	A	B	C	D	WPBR	*Sex: Male Female Gelding	*Colour:
*Head:							
*Foreleg – Near Side (left)							
*Foreleg – Off Side (right)							
*Hindleg – Near Side (left)							
*Hindleg – Off Side (right)							
*Body							
*Acquired Marks							
*Description taken by:							

***The location of the microchip must be marked with M**
***Please mark whorls with X**

*Record microchip number here

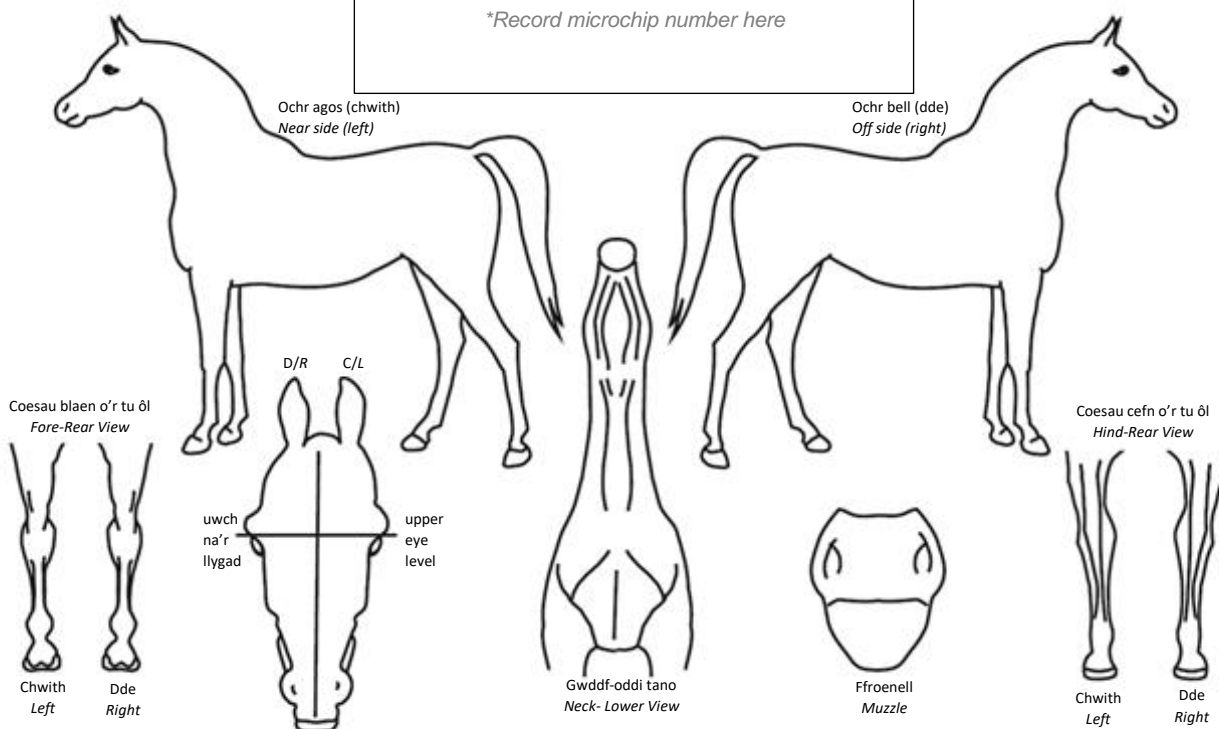

***I certify that the markings are a true representation of the animal presented to me and that I have:** *(delete as appropriate)*
1 - Scanned the horse and no existing microchip was found. So, I have inserted an ISO 11784, compliant microchip and attached the barcode sticker above. I can confirm that I have scanned the microchip pre and post insertion, and it is reading correctly.
2 - Scanned the horse and confirm a microchip has been located, which I have subsequently recorded in the box above.

***Date and place of examination:**

***Signature of Veterinary Surgeon:**

***Qualifications:**

***Veterinary Official Stamp**