

CYMDEITHAS Y MERLOD A'R COBIAU CYMREIG WELSH PONY AND COB SOCIETY

2024

Bronaeron, Felinfach, Lampeter, Ceredigion, SA48 8AG Tel: 01570 471754 enquiries@wpcs.uk.com www.wpcs.uk.com



All fields marked with * must be completed. Incorrectly filled in forms or those with errors will be returned. Forms containing 3 or more errors, or those with no microchip, will be charged a £10 admin fee when returned. *The Society's Rule of Registration are available on the website, or you can request a copy from the office at cost. Please ensure you have read these rules before completing this registration application form. By signing this form, you are agreeing that you have read these rules and agree to abide by these rules.* When submitting forms to the WPCS you will need to provide us with certain personal information. Full details of our privacy policy can be found on our website. If you would prefer a hard copy, please ask a member of WPCS staff.

Office Use only	Registration Number:	Date Registered:
Reg Type: WM WS WG PM PS PG IRM IRS IRG IRPM IRPS IRPG IAM IAS IAG XM XS XG XPM XPS XPG		
<h2 style="margin: 0;">REGISTRATION FORM – For Pure and Part-Bred Animals</h2>		
All Animals must be registered before the 30th of November in their year of birth, or by six months of age		
Retained	Sold Privately	WPCS Official Sale
For Export	Showing at Foal Shows	
Section 1 – Sire, Dam and Service Details including Stallion Service Certificate (fields marked * must all be completed)		
Section 1(a)		
*Stallion		Studbook No:
*Mare:		Studbook No:
*Period of Covering:		
*Served by (circle): Natural Service A.I. Fresh/chilled A. I. (FROZEN SEMEN) foal requires DNA test, see below		
Section 1(b)		
*Signature of Stallion Owner/Lessee:		*Print Name
I can confirm to the best of my knowledge that the above information is correct		*Date
Alternatively, please complete part 1(a) above and attach a Service Certificate signed by the stallion owner at the time of covering.		
Section 2 - Animal Details (fields marked * must all be completed)		
*Name of Animal:		
*Country of Birth:	*Date of Birth:	
*Does this animal already have a passport (if yes please enclose the passport): Yes/No *Sex: Male Female Castrate (Gelding)		
For WPBR's: If the Sire/Dam is not registered with the WPCS, please enclose a copy of the pedigree to be included in the foal passport (if required)		
Section 3 – Breeder Details (fields marked * must all be completed)		
*Name (Mr/Mrs/Miss/Other):		Membership No:
*Address:		
*Postcode:	*Daytime Tel:	
*E-mail Address:	*Signature(s)	
Breeder Declaration: I/We certify that I/we bred the pony. The dam is/was owned by me/us and registered in my/our name at the time of foaling and the pedigree stated is correct.		
Optional - If the foal is sold and the ownership is to be transferred to the buyer upon issuing the passport, please supply a transfer of ownership form. It is illegal to transport equines without a passport. All new passports will be returned to the breeder.		
Section 4 – Payment Details (Please indicate relevant fees)		
Mandatory DNA profiling of mares is required for all mares producing their first pure-bred foal. Mandatory DNA parentage testing is required for pure and part-bred foals bred by Artificial Insemination, and: DNA parentage testing is required for any pure-bred colt/filly application received after the 1st of January of the yearling year.		
Foal Registrations	Late Registrations	<i>NB: The registration fee band applies to the date the form is received by the Society</i>
1st Jan to 31st July £22.50 Mem £66.00 Non-Mem	Foal year £50.00 Mem <i>(1st Dec to 31st Dec)</i> £100.00 Non-Mem	Gelding £22.50 Mem <i>(at any age)</i> £66 Non-Mem
1st Aug to 30th Sept £25.00 Mem £68.50 Non-Mem	Yearling year £50.00 Mem <i>(1st Jan – 31st Dec)</i> £100.00 Non-Mem	DNA Kit (if required - see above) £50.00 <i>Please circle: Mare DNA Parentage DNA</i>
1st Oct to 30th Nov £30.00 Mem £72.50 Non-Mem	2 years + £130.00 Mem <i>(1st Jan – 31st Dec)</i> £175.00 Non-Mem	Postage (optional) <i>RM 1st Class Signed For</i> £4.00 <i>RM Special 1pm next work. day</i> £9.00
I enclose a cheque/postal order made payable to the Welsh Pony and Cob Society.		Total Payable:
I have paid via the website (order number):		
Please charge my Debit/Credit card (VISA/Mastercard/Maestro)		
Card Number:		Expiry Date (mm/yy): / /
Name on Card:		Security No:

Section 5 - Markings, Description and Microchip (fields marked * must all be completed)

*Name:					*Male Female Castrate (Gelding)				
*Section: A B C D WPBR					*Colour:				
*Head:									
*Foreleg – Near Side (left)									
*Foreleg – Off Side (right)									
*Hindleg – Near Side (left)									
*Hindleg – Off Side (right)									
*Body									
*Acquired Marks									
*Description taken by:									

*Please indicate the location of the microchip with **(M)**
 *Please mark whorls with X



*Attach bar code sticker here

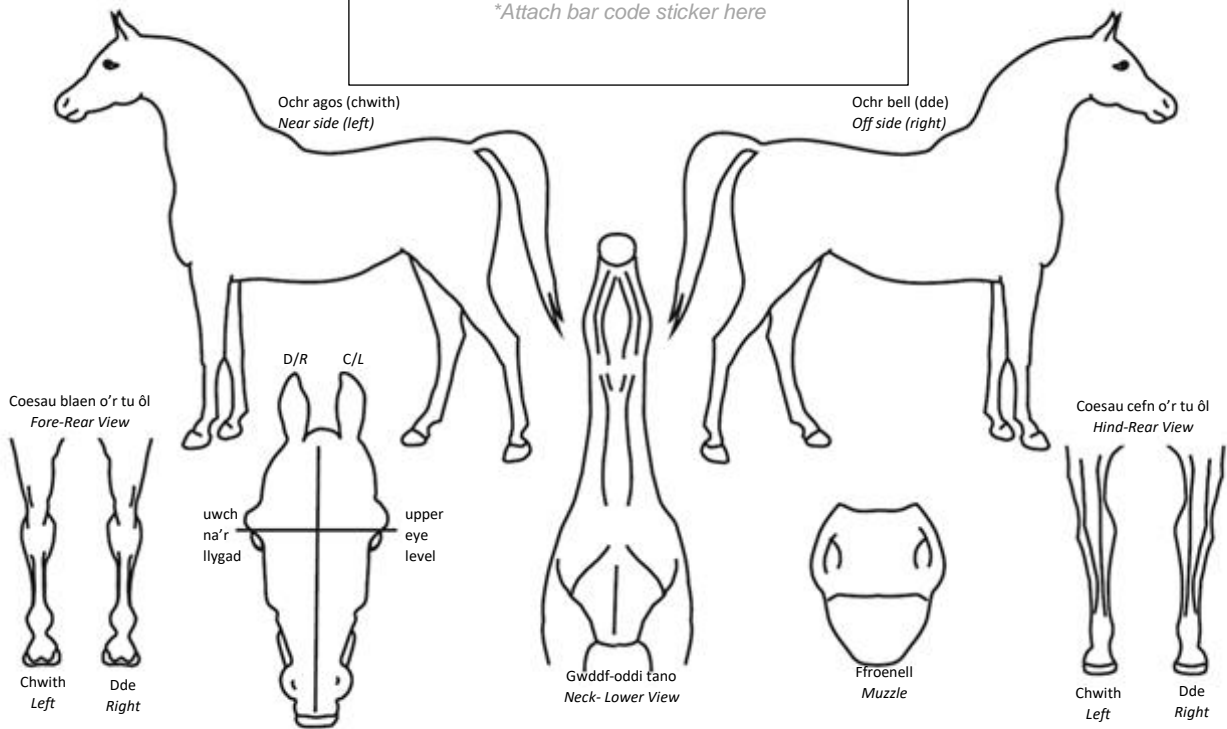

<p>*I certify that the markings are a true representation of the animal presented to me and that I have: <i>(delete as appropriate)</i></p> <p>1 - Scanned the horse and no existing microchip was found. So, I have inserted an ISO 11784, compliant microchip and attached the barcode sticker above. I can confirm that I have scanned the microchip pre and post insertion, and it is reading correctly.</p> <p>2 - Scanned the horse and confirm a microchip has been located, which I have subsequently recorded in the box above.</p>	<p>*Date and place of examination:</p> <p>*Signature of Veterinary Surgeon:</p> <p>*Qualifications:</p>	<p>*Veterinary Official Stamp</p>
---	---	--