

CYMDEITHAS Y MERLOD A'R COBIAU CYMREIG WELSH PONY AND COB SOCIETY

Bronaeron, Felinfach, Lampeter, Ceredigion, SA48 8AG Tel: 01570 471754 enquiries@wpcs.uk.com www.wpcs.uk.com



All fields marked with * must be completed. Incorrectly filled in forms or those with errors will be returned.

The Society's Rule of Passporting are available on the website, or you can request a copy from the office at cost. Please ensure you have read these rules before completing this application form. By signing this form, you are agreeing that you have read these rules and agree to abide by these rules.

When submitting forms to the WPCS you will need to provide us with certain personal information. Full details of our privacy policy can be found on our website. If you would prefer a hard copy, please ask a member of WPCS staff.

DUPLICATE PASSPORT APPLICATION

To be completed when a Passport is lost and a duplicate passport is required

Section 1 - Animal Details (fields marked * must all be completed)

*Full Registered Name of Animal:

*Sex: Stallion Mare Gelding Colt Filly *Year of Birth (approx. year if not known):

*Microchip Number:

Sire: Reg No:

Dam: Reg No:

Section 2 – Owner Details (fields marked * must all be completed)

*Name (Mr/Mrs/Miss/Other): Membership No:

*Address:

*Postcode: *Daytime Tel:

*E-mail Address:

The new passport will be issued to the owner listed in this section. Please ensure these details are correct.

PLEASE NOTE – If you are not currently the registered owner of the animal with the WPCS, a transfer of ownership to record the animal in your ownership must also be completed – see section 3.

TO BE COMPLETED BY THE OWNER:

I hereby certify that the original passport for this animal has been lost and I require a duplicate copy to be issued.

*Signature(s)

*Date: / /

Section 3 – Transfer of Ownership (If applicable - fields marked * must all be completed)

*Sellers Details

*Name (Mr/Mrs/Miss/Other): Membership No:

*Address:

*Postcode: *Daytime Tel:

*E-mail Address:

*Date of Purchase: *Signature of seller:

To complete a transfer of ownership without the Seller's Signature or written confirmation of the sale, we will require either a copy of a receipt/statement signed by BOTH the seller and buyer, or a Statutory Declaration Letter completed by the new owner (see website for guidance).

Section 4 – Payment Details (Please indicate relevant fees)

Duplicate Passport Fee: £40.00 Member	Transfer of Ownership Fees: Member: £24.00
£70.50 Non-Member	(If applicable) Non-Member: £36.00

Postage fees (optional): 1 st Class Signed For £4.00	Special Delivery by 1pm Next Day £9.00
--	--

I enclose a cheque/postal order made payable to the **Welsh Pony and Cob Society**.

I have paid via the website – order number

Please charge my Debit/Credit card (VISA/Mastercard/Maestro)

Total Payable:

Card Number: Expiry Date (mm/yy) / /

Name on Card: Security No:

Please complete this form, including the reverse side, giving full details of all colour and markings, whorls, flesh marks, hoof markings, etc.

Please Note: The markings form on page 2 MUST be completed by a Veterinary Surgeon.

Section 5 – Markings, Description and Microchip (fields marked * must all be completed)

To be completed by the Veterinary Surgeon						
*Name:						
*Section: A	B	C	D	WPBR	*Sex: Male Female Gelding	*Colour:
*Head:						
*Foreleg – Near Side (left)						
*Foreleg – Off Side (right)						
*Hindleg – Near Side (left)						
*Hindleg – Off Side (right)						
*Body						
*Acquired Marks						
*Description taken by:						

***Please indicate the location of the microchip with M**
***Please mark whorls with X**

*Attach bar code sticker here

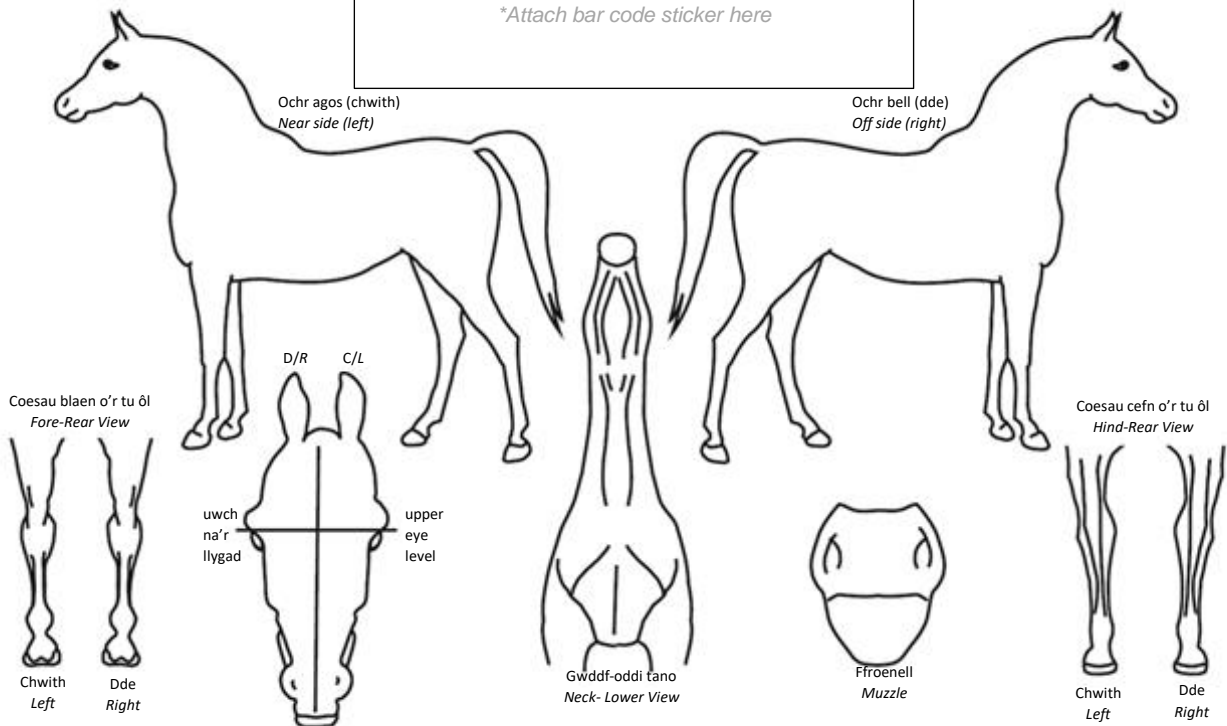

<p>*I certify that the markings are a true representation of the animal presented to me and that I have: <i>(delete as appropriate)</i></p> <p>1 - Scanned the horse and no existing microchip was found. So, I have inserted an ISO 11784, compliant microchip and attached the barcode sticker above. I can confirm that I have scanned the microchip pre and post insertion, and it is reading correctly.</p> <p>2 - Scanned the horse and confirm a microchip has been located, which I have subsequently recorded in the box above.</p>	<p>*Date and place of examination:</p> <p>*Signature of Veterinary Surgeon:</p> <p>*Qualifications:</p>	<p>*Veterinary Official Stamp</p>
---	--	--