

CYMDEITHAS Y MERLOD A'R COBIAU CYMREIG WELSH PONY AND COB SOCIETY

Bronaeron, Felinfach, Lampeter, Ceredigion, SA48 8AG Tel: 01570 471754 enquiries@wpcs.uk.com www.wpcs.uk.com



All fields marked with * must be completed. Incorrectly filled in forms or those with errors will be returned. Forms containing more than 5 errors will be charged a £10 admin fee when returned.

When submitting forms to the WPCS you will need to provide us with certain personal information. Full details of our privacy policy can be found on our website. If you would prefer a hard copy, please ask a member of WPCS staff.

REGISTRATION FORM – For Pure and Part-Bred Animals

All Animals must be registered before the 30th of November in their year of birth, or by six months of age

Retained Sold Privately WPCS Official Sale For Export Showing at Foal Shows

Section 1 - Parent Details/Stallion Service Certificate (fields marked * must all be completed)

*Name of Stallion:	Studbook No:
*Has served the Mare:	Studbook No:
*Period of Covering:	
I can confirm to the best of my knowledge that the above information is correct	
*Signature of Stallion Owner/Lessee:	*Date
*Stallion Owner/Lessee Name (Block Capitals)	
Alternatively, please name the sire and dam above and attach a Service Certificate signed by the stallion owner at the time of covering.	

Section 2 - Animal Details (fields marked * must all be completed)

*Name of Animal:				
* <table style="display: inline-table; vertical-align: middle;"> <tr> <td style="padding: 0 10px;">Colt</td> <td style="padding: 0 10px;">Filly</td> <td style="padding: 0 10px;">Gelding</td> </tr> </table>	Colt	Filly	Gelding	*Date of Birth: / /
Colt	Filly	Gelding		
*Birth Colour:	Adult Colour:			
*Country of Birth:	*Section: A B C D WPBR			
Does this animal already have a passport (if yes please enclose the passport): Yes / No				
For Welsh Part-Breds: A copy of the sire or dam's pedigree is enclosed with this form, if not included it will not appear in the passport.				

Section 3 – Breeder Details (fields marked * must all be completed)

*Name: Mr / Mrs / Miss / Other	Membership No:
*Address:	
*Postcode:	*Daytime Tel:
*E-mail Address:	*Signature(s)
Breeder Declaration: I/We certify that I/we bred the pony. The dam is/was owned by me/us and registered in my/our name at the time of foaling and the pedigree stated is correct.	

Section 4 – Owner Details (optional if the animal has been sold and ownership is to be transferred to the new owner)

It is illegal to transport animals without a passport. All new passports will be returned to the breeder.

Name: Mr / Mrs / Miss / Other	Membership No:
Address:	
Postcode:	Daytime Tel:
E-mail address:	Signature:

Section 5 – Payment Details (Please indicate relevant fees)

Foal Registrations	Late Registrations – Age of all animals is calculated from the 1 st of January
1 st Jan to 31 st July	(Mandatory DNA parentage testing is required for any pure-bred colt / filly registered after the 1 st January of the yearling year, please see our website for DNA costs).
£22.50 Mem	Foal year 1 st to 31 st Dec
£66.00 Non-Mem	£50.00 Mem
1 st Aug to 30 th Sept	£100.00 Non-Mem
£25.00 Mem	Yearling year
£68.50 Non-Mem	£50.00 Mem
1 st Oct to 30 th Nov	£100.00 Non-Mem
£30.00 Mem	2 years +
£72.50 Non-Mem	£130 Mem
Gelding	£175 Non-Mem
£22.50 Mem	
£66 Non-Mem	

<input type="checkbox"/> I enclose a cheque/ postal order made payable to the Welsh Pony and Cob Society for the sum of £	
<input type="checkbox"/> I have paid via the website – order number	
<input type="checkbox"/> Please charge my Debit Card/ Credit Card	Name on card:
Card Number:	Expiry Date: / /
Security No:	Issue No (switch cards only)

Section 6 - Markings, Description and Microchip (fields marked * must all be completed)

*Name:		*Sex:
*Breed:		*Colour:
*Head:		
*Foreleg – Near Side (left)		
*Foreleg – Off Side (right)		
*Hindleg – Near Side (left)		
*Hindleg – Off Side (right)		
*Body		
*Acquired Marks		
*Description taken by:		

Please indicate the location of the microchip with **M**
Please mark whorls with X

Attach bar code sticker here

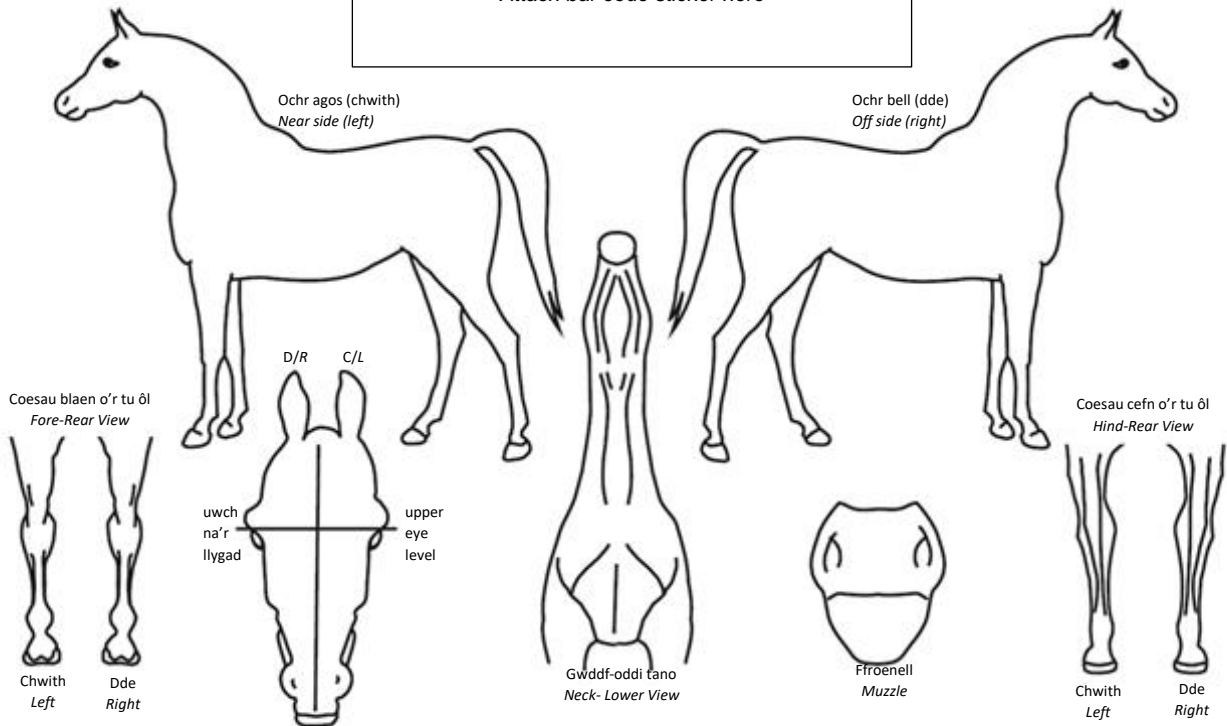

I confirm that (delete as appropriate)
I have scanned the horse and no existing microchip was found; therefore, I have inserted an ISO 11784, compliant microchip and attached the barcode sticker above. I can confirm that I have scanned the microchip pre and post insertion, and it is reading correctly/ I have scanned the horse and confirm a microchip has been located.

Date: / /

Signature of Veterinary Surgeon:

Qualifications:

Veterinary Official Stamp