

Section 4 – Markings, Description & Microchip (fields marked * must all be completed)

*Name:		*Sex:
*Breed:		*Colour:
*Head:		
*Foreleg – Near Side (left)		
*Foreleg – Off Side (right)		
*Hindleg – Near Side (left)		
*Hindleg – Off Side (right)		
*Body		
*Acquired Marks		
*Description taken by:		

Please indicate the location of the microchip with **(M)**
Please mark whorls with X

Attach bar code sticker here

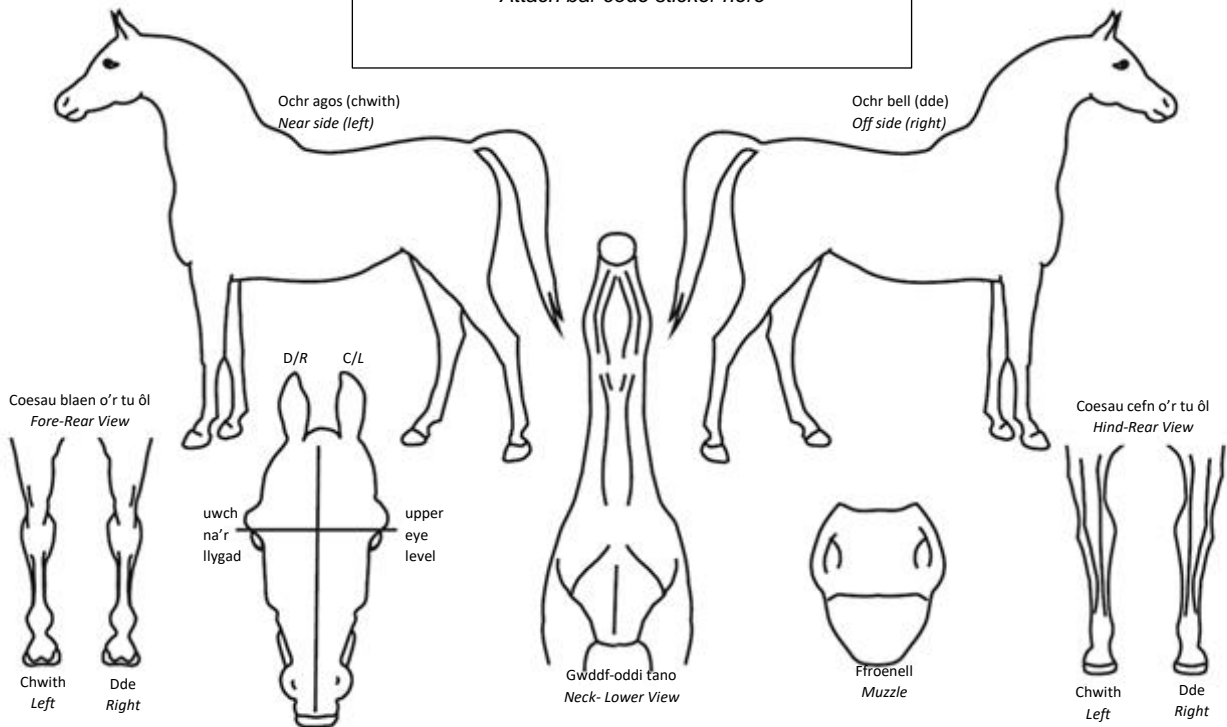

I confirm that (delete as appropriate)
I **have** scanned the horse and no existing microchip was found; therefore, I have inserted an ISO 11784, compliant microchip and attached the barcode sticker above. I can confirm that I have scanned the microchip pre and post insertion, and it is reading correctly/ I **have** scanned the horse and confirm a microchip has been located.

Date: / /

Signature of Veterinary Surgeon:

Qualifications:

Veterinary Official Stamp