



**Section 4 - Markings, Description and Microchip (fields marked \* must all be completed)**

<b>*Name:</b>		<b>*Sex:</b>
<b>*Breed:</b>		<b>*Colour:</b>
<b>*Head:</b>		
<b>*Foreleg – Near Side (left)</b>		
<b>*Foreleg – Off Side (right)</b>		
<b>*Hindleg – Near Side (left)</b>		
<b>*Hindleg – Off Side (right)</b>		
<b>*Body</b>		
<b>*Acquired Marks</b>		
<b>*Description taken by:</b>		

Please indicate the location of the microchip with **(M)**  
Please mark whorls with X

Attach bar code sticker here

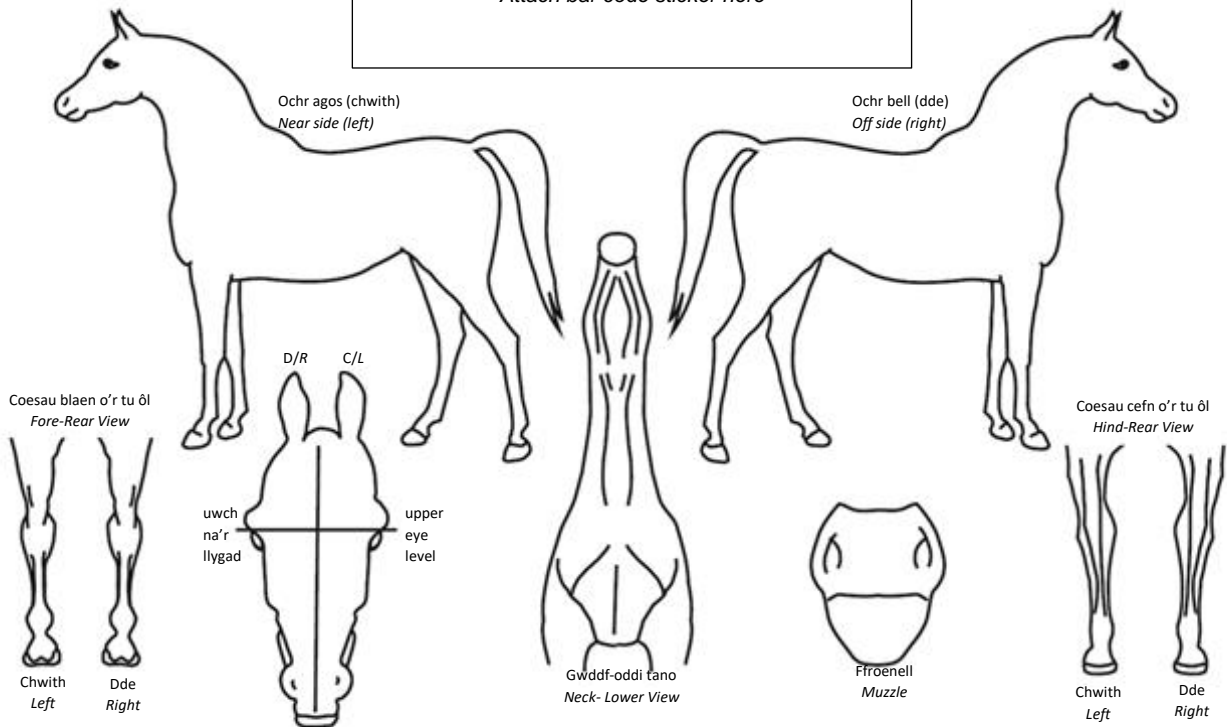

I confirm that (delete as appropriate)  
I **have** scanned the horse and no existing microchip was found; therefore, I have inserted an ISO 11784, compliant microchip and attached the barcode sticker above. I can confirm that I have scanned the microchip pre and post insertion, and it is reading correctly/ I **have** scanned the horse and confirm a microchip has been located.

Date: / /

Signature of Veterinary Surgeon:

Qualifications:

Veterinary Official Stamp