



# CYMDEITHAS Y MERLOD A'R COBIAU CYMREIG WELSH PONY AND COB SOCIETY

Bronaeron, Felinfach, Lampeter, Ceredigion, SA48 8AG  
Tel: 01570 471754 [www.wpcs.uk.com](http://www.wpcs.uk.com)

## CHANGE OF SECTION RE-ENTRY FORM (see regulations)

Fee: £20.50 Member

£29.00 Non Member

NAME \*STALLION/MARE/GELDING:

REG. NO:

(\*Please delete as appropriate)

Date of Birth

Transfer from Section

to

OWNER:

Address:

Postcode:

Daytime Tel. No.:

Email:

BREEDER:

Address:

Postcode:

Sire:

Reg. No:

Dam:

Reg. No:

Sire of Dam:

Reg. No:

### TO BE COMPLETED BY THE OWNER:

I hereby certify that the particulars recorded on this form are correct to the best of my knowledge and belief:

Signature

Date

### TO BE COMPLETED AND SIGNED BY VETERINARY SURGEON

I hereby certify that I have measured the stallion/mare/gelding:

Name and registration number:

Height: (Please complete both)

(cms)

(hands)

Signature \_\_\_\_\_

Date \_\_\_\_\_

Veterinary Official Stamp

PLEASE COMPLETE THIS FORM, INCLUDING THE REVERSE SIDE.

PLEASE ALSO RETURN THE REGISTRATION CERTIFICATE/PASSPORT WITH THIS FORM IF NOT ALREADY DONE SO, TO THE WPCS OFFICE AT BRONAERON, FELINFACH, LAMPETER, CEREDIGION, SA48 8AG

<b>Name:</b>		<b>Sex:</b>
<b>Breed:</b>		<b>Colour:</b>
<b>Head:</b>		
<b>Foreleg – Near Side (left)</b>		
<b>Foreleg – Off Side (right)</b>		
<b>Hindleg – Near Side (left)</b>		
<b>Hindleg – Off Side (right)</b>		
<b>Body</b>		
<b>Acquired Marks</b>		
<b>Description taken by:</b>		

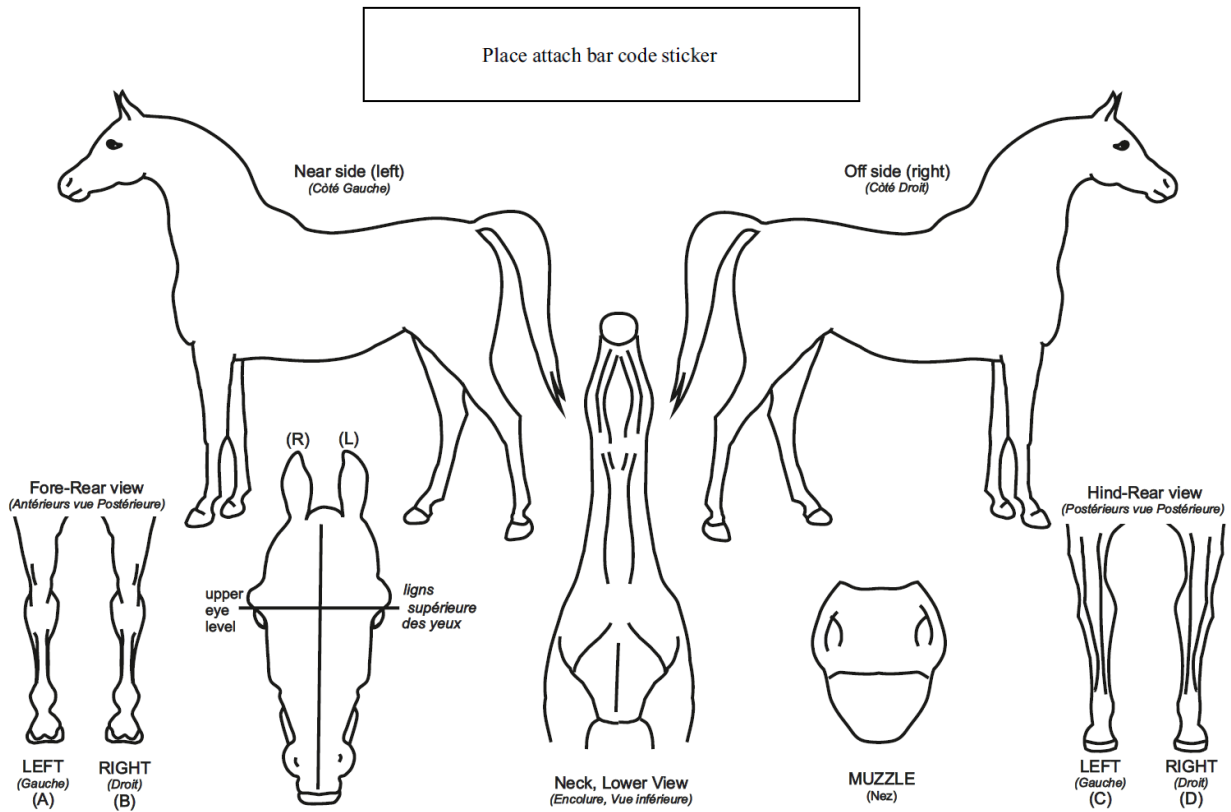

**I confirm that** *(delete as appropriate)*  
**I have** scanned the horse and no existing microchip was found; therefore, I have inserted an ISO 11784, compliant microchip and attached the barcode sticker above. I can confirm that I have scanned the microchip pre and post insertion, and it is reading correctly/ **I have** scanned the horse and confirm a microchip has been located.

**Signature of Veterinary Surgeon:**

**Qualifications:**

**Date:** / /

**Veterinary Official Stamp**